The Washington Post is the only Washington newspaper publishing the reports of The Associated Press every morning. For home delivery call National 4205.

The Washington Post.

TEXAS STATE LIBRARY Austin, Texas

Weather—Cloudy to partly cloudy, with moderate temperature. Temperature—Highest, 83; lowest, 68. Details on page 4.

NO. 20,073. ENTERED AS SECOND-CLASS MATTER POSTOFFICE, WASHINGTON, D. C. WASHINGTON: MONDAY, JUNE 1, 1931. COPYRIGHT, 1931, BY THE WASHINGTON POST CO. THREE CENTS.

3 U.S. BUREAUS LOSE IDENTITY FIRST OF JULY

Veterans' Administration Set-Up Is Announced by Gen. Hines.

COORDINATED UNITS SOUGHT IN REVISION

Quartet of Major Offices Will Replace Those Now Functioning.

By EDWARD T. FOLLIARD.

Reorganization of the United States Veterans administration along lines forecast in The Post Friday will take effect July 1, Brig. Gen. Frank T. Hines, administrator of veterans affairs, announced last night.

In the reorganization, the Veterans Bureau, the Pension Bureau and the Bureau of National Homes will lose their identity, and their various functions will be coordinated in four grand divisions of the veterans administration.

As was forecast, the office general counsel of the Veterans Bureau will be abolished, and a new office—Solicitor of the Veterans' Administration—will be created.

J. O'C. Roberts, who has been assisting Administrator Hines on matters of legislation and reorganization, will be the solicitor.

Smith to Handle Insurance Claims.

Maj. William Wolff Smith, who for eight years has been the general counsel of the Veterans Bureau, will remain with the Veterans Administration and will have the title of "Special Counsel on Insurance Claims." There are now some 4,600 such claims pending, and 5,000 more are expected in the next six months.

In the last Congress Maj. Smith was severely criticized because he was drawing an annual salary of $9,000 and at the same time drawing monthly disability compensation of $187.50 for bronchitis.

In appointing Maj. Smith to the new post, Gen. Hines considered only his ability and efficiency. Presumably, the office carries the same salary as that of general counsel, $9,000.

Other appointments announced by Administrator Hines, effective July 1, follow:

Col. George E. Ijams, now director of the Veterans' Bureau, to be assistant administrator in charge of medical and domiciliary care, construction and supplies.

Maj. O. W. Clark, now assistant director of the Veterans' Bureau in charge of adjudications, to be assistant administrator in charge of pensions and compensation.

Breining to Handle Finance.

H. W. Breining, assitsant director of the Veterans' Bureau in charge of finance, to be assistant administrator in charge of finance and insurance.

A. D. Hiller, now special assistant to Gen. Hines, to be executive assistant to the administrator.

Dr. C. M. Griffith, now medical director of the Veterans Bureau, to be medical director of the Veterans Administration; Col. C. W. Wadsworth, now in charge of the Bureau of National Homes, to be director of what will be known as the National Homes Service; Col. L. H. Tripp, chief of construction for the Veterans Bureau, to be director of the construction service; Maj. J. D. Cutter, now assistant director in charge of supplies, to be director of the service of subsistence and medical supplies E. W. Morgan, now acting Commissioner of Pensions, to be director of the Pension Service; George E. Brown, now in charge of regulations and general orders in the Veterans Bureau, to be director of Compensation Service; Maurice Collins, now assistant to Mr. Breining in the finance department of the bureau, to be director of the Finance Service; H. L. McCoy, now executive officer in the adjudication department of the bureau, to be director of the Insurance Service.

Major Step in Reorganization.

Administrator Hines explained that the changes that will take place on July 1 will mark the second and major step in the reorganization of the Veterans' Administration, a reorganization authorized by the act of July 3, 1930. This act authorized the

Continued on Page 4, Column 2.

Are you a regular daily and Sunday Subscriber to The Washington Post?

You know when the $1,000 grand prize winner in the Post-Zain Amateur Ad Contest is selected by judges, if he or she is a regular subscriber he or she will receive an Additional $50 IN CASH

Each day you mark off the calendar means one day less until the secret will be out and the $1,000 winner will be announced. Read The Washington Post daily for the announcement of the day the winner will be published. Will one of your ads be the one with the idea in the eyes of the judges to win the $1,000 check drawn on the Federal American National Bank & Trust Co.?

REICH'S PARLEY REPRESENTATIVE

Chancellor Bruening, of Germany (left), and Foreign Minister Curtius, who will represent their country at the economic parley in London this week, the outcome of which is regarded as of utmost importance to Germany's future.

APRIL BUSINESS GAIN MARKED BY REPORT

Third Consecutive Month Is Recorded as Showing Trade Recovery.

(Associated Press).

The Commerce Department reported yesterday that business conditions generally showed continued, and in some instances, marked improvement during April.

Greater than seasonal improvement was shown by manufacturers of food products, automobiles, leather and shoe products, cement and tobacco, but iron and steel and nonferrous metal products manufactures were smaller than in March.

"April was the third consecutive month," the department said, "in which the volume of business in the United States, after allowing for normal seasonal trends, showed further slight expansion from the low levels established in January, while the seasonal decline occuring in early May has been slightly larger than usual.

"Industrial production as measured by the Federal Reserve Boards' seasonally adjusted index, registered another increase in April, and in that month was 9 per cent above the December level. Output of manufacturers was larger than in March, owing chiefly to greater than seasonal improvement in the food products, automobile, leather, shoe, cement and tobacco industries, while iron and steel and nonferrous metal production was smaller than in the preceding month. The textile industries maintained recent gains at March levels with the cotton industry especially active.

"The index of mineral output, adjusted for seasonal changes, increased nearly 5 per cent from the low level of the depression established in March.

"Building construction in April as measured by contracts awarded decreased 9 per cent from the preceding month instead of continuing the seasonal increase, usual at this period, which was manifest in February and March. A further decline of seasonal proportions occurred in the first half of May. In general, residential building has been holding up better than commercial and industrial types.

"Expansion in manufacturing and mining industries and the seasonal resumption of outdoor work in agriculture and building, has brought further improvement in the employment situation with reduction of part-time work and a shrinkage in the number of unemployed since January. Factory employment, as a whole, has increased by about the normal seasonal amount since the first month of the year when a low level for the depression was reached.

"Rail distribution of freight as measured by car loading has shown normal seasonal expansion in March and again in April, but shipments of merchandise in the latter month increased less than usual. Dollar sales of department stores in April after allowance for seasonal trend and the early date of Easter, increased by 8 per cent from March to April, and in the latter month were less than 2 per cent below the total for April 1, 1930, and less than 5 per cent below that of April 1, 1929, despite the decline in retail prices during the past two years."

CANNON CHALLENGES NYE GROUP'S POWER

Bishop, in Letter, Declares Senate Funds Committee Lacks Jurisdiction.

(Associated Press.)

Bishop James Cannon, jr., yesterday challenged on three points the right of the Senate campaign funds committee to investigate his use of anti-Smith funds in 1928.

In a letter to Chairman Nye, of the committee, Bishop Cannon denied his campaign organization had taken part in congressional elections.

He said the committee had no authority to investigate charges of crime and asserted the corrupt practices act, which he has been charged with violating, is unconstitutional.

Bishop Cannon, in his letter yesterday, contended the investigating resolution authorizing creation of the committee had only authorized it to investigate senatorial elections. He added the sole purpose of his 1926 organization had been to defeat the Democratic presidential candidate, former Gov. Alfred E. Smith.

Senator Nye, in the recent hearing, placed in the record the call for Asheville conference at which the anti-Smith movement was organized, indicating it was also designed to aid in the election of dry Democratic senatorial and congressional candidates.

"It is true," Bishop Cannon said, "that the Asheville conference was called for the purpose indicated in the statement you read, but it is not true that the headquarters committee of the anti-Smith Democrats was organized or operated to elect dry Democratic senators and representatives. That was left to the workers in the several States."

Attacker Cuts Woman; Foster Son Is Hunted

New Egypt, N. J., May 31 (U.P.).—Charles Forker, 24, of Philadelphia, was sought tonight for questioning in connection with an attack with a hatchet on Mrs. Lily Malsbury, 56, his foster mother.

Mrs. Malsbury was attacked while in the farm home on her husband's farm near here. Her husband, David, in the barn at the time, heard her scream and rushed into the house. She was found on the floor, two deep gashes in her head. At the hospital it was said she probably would recover.

McKellar Is Injured In Second Car Wreck

Memphis, Tenn., May 31 (A.P.).—Senator K. D. McKellar (Democrat), of Tennessee, suffered cuts and bruises and possibly a rib fracture, and A. H. Lawo, a Memphis business man, was cut and bruised as their auto ran off a highway near Covington, Tenn., late today and overturned.

The accident was Senator McKellar's second within a few months. He was severely hurt October 3, when his car was wrecked near Lawton, Okla. Senator McKellar and Mr. Lawo today were on their way to Dyersburg, Tenn., where the senator was to deliver a Memorial Day address.

FACING REVOLT, BREUNING MAY ASK DEBT CUT

Chancellor Is Expected to Seek Moratorium to Save Republic.

ALL OTHER AVENUES OF RELIEF BLOCKED

Demand for Alleviation Will Carry Menace to German Credit.

Berlin, May 31 (A.P.).—If Chancellor Bruening and Foreign Minister Curtius propose a moratorium of German war debt payments at the Anglo-German conference at Chequers this week, it is safe to say that the proposal will be prompted only by a desire to avoid a reaction at home which they believe might oust the present German cabinet and possibly threaten the republic itself.

The moratorium, it is learned, if it is proposed to Prime Minister MacDonald or Foreign Minister Henderson of Great Britain at all, will be asked on the ground that other avenues of ameliorating Germany's economic distress are closed and that unless there is an alleviation the government's internal difficulties may become extremely acute.

Bruening Realizes Dangers.

Nobody knows better than Chancellor Bruening with what dangers to German credit and economy a demand for a moratorium, or for a revision of the Young plan, is fraught. Therefore he and the foreign minister probably first will point out to their British colleagues that Germany's creditors could themselves ease the country's situation by extending long-term credits to her and by letting down tariff walls.

If Germany is loaned long-term capital, at reasonable rates, one may read in the German press any day, and if she is afforded an opportunity of increasing her exports by a lowering of tariff barriers, she can continue the Young plan annuities, but if she is kept capital-hungry and barred from the world market—so the press argument runs—then only a reduction of her obligations, at least temporarily, by a moratorium, can save her from economic collapse.

That the World Bank for International Settlements at Basel found itself unable to furnish long-term credits has meant the dashing of another hope cherished in Germany.

Should the chancellor and the foreign minister find, after counseling with MacDonald and Henderson, that the present moment of world depression is psychologically the poorest imaginable for urging a moratorium or a revision, nevertheless they may, by conditions at home, be compelled to press for concrete results on the reparations issue.

Position Is Difficult.

Chancellor Bruening and his colleague find themselves in a very difficult position. The movement of Adolf Hitler is by no means receding. The recent Oldenburg elections, in which the National Socialists captured two-thirds of the local Diet seats, show that, on the contrary, it is gaining.

The Hitlerites openly declare that a demand for revision of the Young plan will be one of their first acts if they should assume power.

There is also Hjalmer Schacht, one of the signers of the Young plan, who is denouncing the plan on every occasion.

The demand made yesterday by the Korrespondenz, organ of the Centrist party of Chancellor Bruening, for a revision of the Young plan today was seconded by the Catholic Bavarian People's party, which passed a resolution to "warn the government anew to make clear to countries abroad the impossibility of further tribute payments, and to demand their cessation or alleviation."

Bruening Policy Assailed.

The gathering of the steel-helmet organization at Breslau yesterday and today has further served to fan the flames of nationalist indignation at the "patience policy" of Bruening

Continued on Page 2, Column 2.

$800,000,000 IN U.S. BONDS WILL BE SOLD

Secretary Mellon Plans Issue for Retiring Certificates.

TO PAY $589,000,000 OF SHORT-TERM DEBT

Will Bear 3⅛ Per Cent Rate, Maturing in 1949; Big Deficit Looming.

(Associated Press.)

The first move by the Treasury to replace its huge short-term security issues with long-term bonds was announced last night by Secretary Mellon.

He said an issue of eighteen-year 3⅛ per cent bonds totaling $800,000,000 would be sold to the public on June 15.

The bonds will be used to retire $589,000,000 of certificates of indebtedness issued while declaring receipts and increasing expenditures created a deficit of more than $1,000,000,000.

Maturing in 1949, the bonds will be redeemable on and after June 15, 1948.

Retirement of the certificates will reduce the short-term debt to approximately $2,900,000,000.

Securities Issues Large.

Since the falling of income taxes indicated that the Government would finish the fiscal year with a huge deficit for the first time since 1920, the Treasury has issued securities totaling more than $2,600,000,000 in less than three months. About half of the amount was to refund outstanding securities and the remainder to meet the needs of the Government and to finance veterans' loans.

The Treasury issued on March 15 a total of $1,300,000,000 in bonds and certificates and used $1,100,000,000 to retire maturing Treasury notes. Since then it has issued certificates and bills in amounts ranging from $50,000,000 to $270,000,000.

In addition to the certificates falling due on June 15, the Treasury must pay about $90,000,000 interest on the public debt. On the other side of the ledger, however, it will receive about $170,000,000 in payments from foreign governments on war debts and interest. Also it will collect the second installment of tax on 1930 income, but if the $800,000,000 decrease registered in the first payment in March is reflected in June revenues the total will not amount to more than $300,000,000.

Has $1,004,159,780 Deficit.

With the end of the fiscal year just 30 days away the Treasury has an actual deficit of $1,004,159,780. Receipts since last July 1 were listed in its last daily statement at $2,793,931,080 and expenditures at $3,800,090,860.

The chief source of the huge revenue decline was a drop of $320,000,000 in income taxes. It was one of the things which recently prompted Secretary Mellon to advocate revision of the Nation's basic tax system to provide a more stable income. He said that in years of good business the income tax provides ample revenue.

The Secretary's suggestion, with the idea of using an excise tax as the base of the tax system, brought immediate opposition from some members of Congress. Cutting down Government expenditures to meet its income was advocated. While no official has recommended tax revision it has been pointed out that conditions between the start of the new fiscal year, July 1, and next November would enable the Treasury to judge how much income it could count on in the year and then advise Congress as to its needs.

Later Issue Looming.

The bond issue will place the Treasury in an easier position with its short term debt. Experts expect, however, that later in the summer another issue of bonds probably will be offered for public subscription and enable the Treasury to reduce its short debt probably by $1,000,000,000.

The bond issue will have little effect upon the deficit for the present

Continued on Page 4, Column 4.

ONE KILLED, TWO HURT AS BOMBS BURST NEAR CATHOLICS' PROPERTY

Heaviest Rain in Year Brings Mercury Drop

Downpour Biggest Since Drought Began; Clouds and Showers Today Will Give Way to Fair and Warmer Tomorrow.

More than an inch and a half of rain fell over Washington up to 8 o'clock last night in the biggest downpour this section has experienced since the drought set in more than a year ago.

Little damage was reported in the Capital and nearby Virginia and Maryland by the wind and rain, although scores of automobiles were stalled with wet ignition systems and gutters and streets weer flooded when seweres in some parts of the city proved inadequate for carrying off the excess moisture.

The mercury, which had hovered around 90 degrees and above during most of Friday and Saturday, was hurtled downward following the rain. It was still around 82 at 2 o'clock yesterday afternoon, but the heat began to break with the rain around 5 o'clock, and at 6 o'clock the reading was 64 degrees. It was still in that neighborhood—65—at 10 o'clock last night.

The forecast for today calls for showers early this morning and partly cloudy the rest of the day. Tomorrow will be fair and warmer.

Two tons of rock were loosened as Broad Branch Creek in Rock Creek Park rose to a record height with the heavy rain and crashed down into Broad Branch road between Grant road and each drive. The road was covered by about a foot of water as the storm ran its course.

Traffic was blocked by the stone, water and debris and remained in a snarl until Park Policemen were called to straighten things out. Waters of the creek undermined the rock

Continued on Page 2, Column 5.

Police of Bologna Believe Explosives Are Threat to Churchmen.

CARDINALS CALLED TO EXTRA MEETING

Pontiff Virtually Accuses Italian Government of Bad Faith.

Bologna, Italy, May 31 (A.P.).—Four bombs were exploded here during the night in the vicinity of Catholic institutions, killing one person and injuring two. Thirty arrests were made.

The explosions did little damage to property.

Three of the bombs exploded at irregular intervals when no one was nearby in the streets.

A brigadier of a Carabainier patrol picked up the fourth one and it went off in his hand, killing him instantly. A nearby militiaman and a passing civilian were injured.

The fact that the bombs were placed near Catholic quarters caused police to believe they were put there as a threat against Catholics in connection with the present Catholic Action agitation.

Nothing was published here about the explosions and the police refused to make known the identity of those arrested. However, it is believed the suspects are Fascists youths who have been active in recent antichurch demonstrations.

Cardinals Gather Today.

Vatican City, May 31 (U.P.).—Pope Pius XI tonight summoned members of the College of Cardinals in Rome to an extraordinary session tomorrow in connection with the Holy See's ineffectual protests against the Fascist attitude toward Catholic organizations.

The meeting, which was called shortly after the Pope in a birthday address had virtually accused the Italian government of bad faith, will be in the Consistorial Hall, where approximately 22 cardinals will assemble to hear the pontiff outline the present situation and decide on future action.

The summons was considered particularly significant, as the Pope rarely calls special meetings of this character.

Meanwhile, it was believed the Pope, who has placed the Azione Cattolica under supervision of the bishops in various provinces as a reply to the Fascist charges, would take advantage of the meeting of cardinals tomorrow to show a unanimity of opinion among them. It recently has been suggested in the Fascist press that the cardinals have been divided over the activities of the organizations and that some of them would resign soon.

The Pope, however, in statements to visitors, said there was an unswerving attachment to all branches of the Azione Cattolica.

Breach Is Widening.

Rome, May 31 (A.P.).—The breach between the Italian government and the Vatican widened tonight with the receipt of information that four bombs were exploded near Catholic property at Bologna, with Premier Mussolino continuing to close Catholic Action clubs throughout Italy and with Pope Piux XI denouncing Fascist education as "given to hate, irreverence and to violence."

In an address before a group of ecclesiastics at the Vatican, the Pope announced he would appeal to the Vatican treaty and the concordat as a basis for a solution of the difficulties. He said the Catholic Action Society "had been and is most precious" to him.

Premier Mussolini continued to carry out his order closing the Catholic Action clubs throughout Italy, and it was estimated that by tomorrow night 15,000 of the clubs would have been closed by the police, affecting 500,000 members of the organization.

The papel newspaper organ, Osservatore Romano, today published a list 2½ columns long of alleged anticlerical incidents. The list included invasion of monasteries, slapping of priests, an attempt to burn the bishop's palace at Verona, the trampling of the Pope's portrait and the sacking of Catholic clubs.

Palace Declared Set Afire.

The bishop's palace at Verona was set afire, the paper said, by a group of

HANGAR, PLANES HIT BY VIRGINIA CYCLONE

Two Mechanics, Swept Along by Twister, Battered by Hailstones.

Special to The Washington Post.

Charlottesville, Va., May 31.—A miniature cyclone swept over a narrow strip of 6 miles northwest of Charlottesville about 3 p. m. Saturday, wrecking the $8,000 steel hangar at Wood Airport, operated by the Dixie Flying Service, Inc., damaging four planes and uprooting a half hundred trees.

At the residence of D. D. Damore, across the highway from the airport, the chimney was demolished, most of the window lights broken and a dozen trees uprooted.

Hail, which followed the windstorm, fell to a depth of several inches.

The roof was lifted from the hangar and hurtled into a field, some parts being found wrapped around a tree half a mile distant.

Elwood Weast and Albert Harrell, mechanics, at work in the hangar shops, were swept along by the wind some 200 yards into a bottom. Their faces and arms were covered with welts made by large hail stones.

A plane from White Sulphur Springs circled over Farmington for five minutes, until the twister passed before Pilot J. H. Brown landed with his passenger. Fortunately, four of the company's planes were away at the time, in Washington, Richmond, Winchester and Lynchburg, but two planes in the hangar were badly damaged. Both were sold and were to have been delivered this week.

A plane owned by W. J. Carr, of the Virginia Public Service Co., was only partially damaged, while a heavy transport plane staked outside the hangar escaped damage. The loss occasioned by destruction of hangar, machine shop and machinery is estimated at $8,000. All planes were insured against windstorms.

Man Stabbed to Death; Hunt Made for Suspect

Special to The Washington Post.

Lester Shilling, 30, was stabbed to death last night at Smithsburg, a town at the foot of South Mountain, 8 miles east of here.

Ted Brown was named by a jury of inquest as his slayer. He fled after the stabbing and had not been located tonight, although he is believed to be hiding in the mountains.

TEAGUE LAUDS FARM BODY AS HE RETIRES

Says Cooperative Marketing Has Made Great Strides in Last Two Years.

(Associated Press.)

Charles C. Teague resigned as vice chairman of the Farm Board with the conviction that "during the last two years more progress has been made in cooperative marketing than has been made in any previous ten-year period."

He told President Hoover so in a letter of resignation made public yesterday, in which he set forth the development of cooperatives as the board's most important work.

Mr. Teague, whose resignation becomes effective today after serving a year beyond his regular appointment, said that during his service "I have never observed any action influenced by section or politics," and added:

"It was, indeed, fortunate, during the present serious economic condition through which the country has been passing, that the farmers of the country have had this important legislation (agricultural marketing act), with adequate finances and administered by a group of men of your selection, who have such a deep and sympathetic attitude toward the problems of agriculture."

Speaking of cotton and wheat price stabilization endeavors, Mr. Teague said: "It has, of course, been impossible to be helpful under these most difficult and trying conditions without at times taking some chances of loss to the revolving fund.

"Had it been administered as a banking trust or fund," he continued, "it would have been of little help to agriculture under existing conditions."

He termed price stabilization efforts entirely justified and predicted benefits to agriculture and business "far outweighing any cost to the Treasury."

Expressing the belief cooperatives will have an important influence in the stabilization of markets, Mr. Teague added that a large number of existing associations would have perished under declining prices had it not been for the revolving fund of $500,000,000 set aside by Congress.

Mr. Teague is returning to California to engage again in his citrus fruit business.

Golfers Laugh at Stabbing 'Trick' as Man Falls Dead

Maryland Hitch-Hiker's Threat to Commit Suicide Regarded as Joke by Crowd; Companion Deserted so Victim Could End Life.

A hitch hiker stopped off near Claude Brown's miniature golf course at Ridgeville, Md., late Saturday night and told 50 players he was going to commit suicide.

They gathered around him. He placed a pen knife on his chest and struck it with his fist. "Send for the doctor; I cut myself, he said.

No one could pull such pranks on the golfers. They all laughed. Again the stranger punched the knife. The golfers agreed it was a good trick. A third time he struck the knife on his chest.

He slumped to the ground dead.

Yesterday he was identified as Duke Davis, 37 years old, a painter, of Baltimore.

Those near the golf course recalled that he came into the village with a second man. They found this man, after the death of Davis, sitting on the steps of a church nearby. His name was Carl Killer, 24 years old, of Philadelphia.

They asked hmi why he left the other hiker. He told them Davis said he was going to commit suicide and he left him so he could do it.

All Air Mail Services Of Canada Canceled

Ottawa, Ontario, May 31 (A.P.).—Decision of Premier R. B. Bennett to cancel all air mail services of Canada at an early date was made known tonight.

Blackmail Plot Laid To Mexican Officials

Chief of Departmental Secret Police, Member of Presidential Military Staff and Civilian Are Detained; Tong Funds Hinted.

Mexico City, May 31 (A.P.).—An alleged blackmail scheme, said to involve high government officials, today resulted in the detention of Pablo Meneses, chief of the secret police of the interior department; Fernando Palacios, a high-ranking member of the presidential military staff, and Gonzalo Vertiz, a civilian.

Gen. Augustin Mora, commander of the military staff, was ordered by President Ortiz Rubio to place himself at the disposition of court authorities pending an investigation. The department of the interior said Meneses had been "provisionally" relieved of his post.

Nicefero Guerrero, federal district prosecutor, said that, according to his information, money had been extorted from Chinese residents here to obtain through certain influential parties the expulsion from Mexico of 37 members of a rival Oriental tong.

Meneses is accused of having received money from Chinese who desired their enemies deported.

Mora's name was mentioned only indirectly, but the president instructed him to report to court authorities. He remained at liberty today, but the other three men were being held at the Belem jail.

The district prosecutor has turned the case over to the first penal court.

War Birds' Demobilization Held Up by Mountain Storms

Airmen Expect to Start for Home Fields Today After Flying 3,000,000 Miles in Army Maneuvers Without Serious Accident.

(Associated Press).

War birds that flew 3,000,000 miles without a serious accident in the Nation's most gigantic air maneuvers, yesterday awaited demobilization at the close of war games begun two weeks ago.

Bad weather, only unconquered foe of the first air division during its two weeks of tactics, frustrated initial steps at demobilization yesterday. Officially, the planes were scheduled to scatter at noon today but several units took to the air yesterday in an attempted early start for home fields. Unfavorable flying conditions over the mountains, however, held them up.

Satisfaction with the maneuvers was expressed by Gen. Benjamin D. Foulois and his general staff, who were at Bolling Field to clear up details of demobilization.

A report was made showing that of the 720 officers and 644 enlisted men, which together with observers made a total of 1,400 people carried in the division, minor injuries were sustained by but two.

Eleven planes were returned to stations during the two weeks. Five ships required major repairs. Two were "complete failures," and seven were repaired en route.

By noon today, weather permitting, bases will be cleared at Bolling Field here, Logan Field, Baltimore; Langley Field, Hampton, Va.; Bel-

Continued on Page 2, Column 3.

NEWS of SUBURBAN Washington and the Surrounding States *Appears on Pages 3 and 5 Today*

men who drove up in an automobile, sprinkled gasoline on the great doors, and set them ablaze.

It is also charged that two monasteries were invaded at Civita Vecchia Thursday and that the door of the Episcopal Palace there was forced open by men who slapped the face of the vicar general, Mgr. Compagnucci. At Cisalgo, it said, a parish priest's face was slapped, and it charged that Fascists entered three Catholic clubs at Venice, trampled the portraits of the Pope and King Victor Emmanuel, leaving Mussolini's untouched.

Tables, chairs and paintings were tossed out of the windows into the canals, it was charged, and at the Tarcisio Club, it was alleged, 100 Fascists operated under the eyes of the militia, who made no move to restrain them.

The paper said posters were put up in Rome reading, "Death to the Pope, to the priests and to the Catholic Action!"

Close as a complete rupture between the government and the Vatican seemed, however, it was believed that the situation was still not without some hope of settlement.

Hope Still Is Held.

Although it was learned on good authority the Vatican had been notified that Premier Mussolini had decided definitely to dissolve the Catholic Action Society throughout Italy, government officials said the dissolution could still be avoided.

The premier's order was being carried out in the meantime, however.

There was also an indication tonight that the American Ambassador, John W. Garrett, would be drawn into the affair.

Papal Count Edward Hearn, head of the Knights of Columbus, announced today he would ask Ambassador Garrett tomorrow to file a protest with Foreign Minister Dino Grandi against the closing of playgrounds and clubhouses of the Knights of Columbus.

Mr. Hearn was said to be indignant when the San Lorenzo playground was closed yesterday and he ordered the remaining centers to be immediately locked up. He said he would tell Ambassador Garrett that the Knights of Columbus feel the playgrounds are property managed by their organization for Roman children, regardless of creed, at a cost of $75,000 a year, that the playgrounds have no connection with the church, and that the Italian government has no right to close them.

Seventy-Fourth Birthday.

Today was the seventy-fourth birthday of Pope Pius XI, and he described it as "one of my saddest days."

Addressing a group of ecclesiastics, he made a reference to fascist education "as one of hate, irreverance and violence." Repeating his statement of last night, he said, "one may ask our life, but not our silence."

He said it was his right and duty to have recourse to the lateran treaty and the concordat in the present situation and to make representations, which he said was being done.

Confusion over the exact nature of Mussolini's plan was greater today than yesterday.

It was strongly denied by church officials that the Pope, by putting bishops in charge of the branches of the Catholic society, was attempting to throw the protecting cloak of the church about them.

Following upon this move, however, it was said, the issue is drawn now between the Fascist government and the church and the Pope himself, while previously there were intermediaries in the persons of the officials of the various clubs and organizations.

Reliance on Concordat.

Vatican City, May 31 (A.P.).—Proclaiming his reliance on the Lateran treaty and the concordat for a solution of the present difficulties between the Vatican and the Italian government, Pope Pius XI today described the events of the last two or three days as "the first manifestation of proof of an education that is the antithesis of Christian and civil education and entirely given to hate, to irreverance and to violence."

The Pope's statement was made in an address to the ecclesiastics at a commemoration ceremony at the Vatican.

"We have not lost one day," he said, "in appreciating the inestimable benefits of the establishment of religious instruction in schools—an education that should also be educational.

"But there has begun too soon the destruction with the left hand of that which the right hand had built and which, it was said, it was desired to build. It is a saddest spectacle to which Rome and Italy have been treated and it has revealed already how far advanced is the work of destruction of all good education."

The Pope spoke of today, his birthday, as "sad and unhappy" because of "grave griefs that greeted me yesterday in that which has been and is most precious to us—the Catholic Action Society, and particularly the juvenile and universities groups."

Right to Be Informed.

"It is well known that we have the right and therefore the duty to invoke the treaty and the concordat," he said. "The Catholic world, and the whole world, has a right to be informed that when we were confronted with opposition and nonobservance of eventual unilateral decisions we have not failed to take the proper measures and that these measures are now in progress.

"But this can not prevent the Bishop of Rome and Primate of Italy from protesting immediately against that which happened yesterday and the manner in which it was allowed to happen.

"As we said last night, one can ask for our life, but not our silence, when all the things that form the delight of our heart and the delight of God are being ruined."

"These things are being ruined," the pontiff said, "because in Fascist Italy even the least parochial bulletin must undergo censorship.

"First there was a press campaign, based on irreverence and calumnies; then another street campaign also based on irreverence and vertiable indecency, overpowering with violence and cruelty, of the few by the many, always to the injury of our sons and even of our daughters.

Deserved Different Treatment.

"This campaign, thus prepared, broke yesterday on the Catholic associations of all of Italy with incredible suddenness, with invasions, confiscations and sequestrations, while the night before our nuncio and our representative was told that there was nothing to be said to him.

"We thought, and we still think, that we deserved a very different treatment."

The pontiff declared that in his first encyclical he was the first to "show the way and hour to peace and conciliation," and this disposition, he said, he had continued to display.

Italy and its government, he asserted, were honored in its encyclical on marriage. Again, he said, in an open letter to the Archbishop of Milan, he had invoked cooperation.

Finally, he said, in his recent encyclical, he noted with pleasure Italy's cooperative movement," and added, "The whole world knows how we were treated regarding that which is nearest to our hearts, and which we have often shown is religious and not political in character."

Youth ought to be glad and proud to suffer for the church, he said, and he knew they were animated by this high ideal.

"Therefore it is useless to tell you not to fear," he went on. "We add also that we shall be with you forever."

He reminded them that the bishops now are their leaders and that they "must await the hour when Divine Providence gives light and peace."

TRADE BODY TO URGE VIRGINIA EXPLOITING

Chamber in Richmond to Get Plea; Water Trip to End This Morning.

(By a Staff Correspondent.)

Aboard the Southland, en Route to Washington, May 31.—The Board of Trade, through its National Capital committee, will seek cooperation with the Chamber of Commerce of Virginia, with headquarters in Richmond, in exploiting the Virgina country where Amerean history began, it was announced today by George W. Offutt, president of the board, and A. C. Case, chairman of the committee.

The board official made the announcement after a day spent by the 160 members of the party at Jamestown Island, Williamsburg and Yorktown.

Gen. Herbert B. Crosby, District Commissioner in charge of police, in his only speech during the trip, declared that every American should see this territory.

Stronger Legislation Urged.

The commissioner, in an interview, today reiterated his statement that he would continue presing law enforcement activities in Washington. He pointed to the necessity of obtaining stronger legislation in order to deal with gambling, liquor sellers and potential gunmen.

Gen. Crosby revealed that the Commissioners are considering plans to be placed before the next session of Congress asking for legislation which would make it easier for police to gain access to liquor and gambling places. The advice of Corporation Counsel William W. Bride has been sought on the matter.

He also stated that the present practice of raiding suspected liquor and gambling places without warrants had been discussed with District Attorney Leo A. Rover, but declined to discuss the outcome of the conference. The raids will continue, he indicated, and said that the ranks of bootleggers and gamblers have been thrown into consternation.

Maj. Henry G. Pratt, superintendent of police, is handling the gambling and liquor situation in Washington to his entire satisfaction, eGn. Crosby said.

Several Consultations.

The Commissioner on the trip had been striving to avoid any reference to his official position. Despite this, he had several consultations with civic leaders on the boat upon various municipal problems. He spent an hour after dinner with A. J. Driscoll discussing tariff problems. Mr. Driscoll, who is leading a fight against the proposal to change Iowa and Thomas Circles, said the Commissioner was in favor of the plan and little progress had been made in changing his attitude.

Mr. Case in discussing the new plans for the Greater Capital campaign said emphasis would be placed on the advertising of Williamsburg with hope that the historic town may plan a part in the George Washington bicentennial. John D. Rockefeller, jr., has already spent several million dollars in restoration of famous buildings.

The Board of Trade party spent almost the entire day at Jamestown Island and Williamsburg, but late in the afternoon the Southland steamed down the James River to Yorktown. The excursion party reembarked after sunset for a moonlight cruise and the last gala night aboard ship. The Southland is due to dock in Washington early tomorrow morning.

Capt. Hawks Reaches Copenhagen on Flight

Copenhagen, Denmark, May 31 (A.P.).—Capt. Frank Hawks, American aviator, who left Le Bourget Field at 11:52 a. m. today on a "cannon-ball flight" from Paris to Copenhagen, Amsterdam, Basel, Rome and back to Paris, arrived here at 6:12 p. m.

The American speed flyer will hop off tomorrow on the next leg of the trip to Amsterdam. He made one stop at Hamburg on today's flight.

BREUNING MAY ASK DEBT MORATORIUM

Continued from Page 1

and Curtius, while at Leipzig, where the largest republican party, the Social Democracy, is holding a convention, its leaders are having a hard time to persuade their followers to support the Bruening government and its fiscal measures.

The Communists also are doing everything possible to stir up the unemployed masses against the Bruening cabinet.

But over and above the danger of radicalism of the left and right there is the insistent demand of the Rhenish and Ruhr Valley industrialists for "a more active foregin policy." This means refusing to continue longer the obligations of the Young plan.

Claim Last Chance for Bruening.

It was these circles which launched a bitter attack on Foreign Minister Curtius while he was at Geneva and which more recently attacked the position of Finance Minister Dietrich.

In the Bergwerks Zeitung, organ of the coal industry, it has been hinted that the industrialists were giving Chancellor Bruening one more chance—at Chequers.

By the force of these circumstances at home, Bruening and Curtius may feel themselves compelled to propose to MacDonald and Henderson a choice between pledging their help toward a moratorium or permitting Germany to be inundated by a wave of nationalism, the disturbing effects of which can not be foretold.

Buttonholes for Linguists.

Paris, May 31 (U.P.).—The Paris committee of the International Hotel Alliance has proposed that colored buttonholes be worn by members of hotel staffs proficient in foreign language, a different color corresponding to each language. The International Hotel Alliance is composed of hotels in 24 different countries in four continents, and, if accepted, the proposition would be far-reaching.

AIR DEMOBILIZATION HELD UP BY STORMS

Continued from Page 1

lanca Airport, Newcastle, Del., and at Middletown, Pa.

Routes for the planes have been charted over airline distances of 25,112 miles, with the last squadron scheduled to reach home ports June 9, although squadron leaders will have free rein in taking their charges back and may depart from the program due to weather or need of repairs.

HOWARD GRADUATES URGED TO GO SOUTH

University Head Asks Class to Free Young Whites From 1-Party Rule.

Dr. Mordecai W. Johnson, president of Howard University, in a baccalaureate address yesterday on the university campus advised graduate to take up life work in smaller home communities of the South, where they might be instrumental in enfranchising young white men and women from the one-party political system, under which, he stated, "white men and women vote for the next President before they are born."

With reference to being outspoken, for which he himself has undergone criticism this year, he said:

"One can do no good to any group by lying. The least service you may do to the American people is to tell the truth without regard to position or loss of position. What America needs is not more speech-making, but more sincere, well-directed truth telling. In the State of Mississippi white people, as well as colored, are effectively disfranchised. Of course, if you wish to be a success in your profession and avoid trouble, you should not say anything about it. Nevertheless, it is true, that a lack of bipartisan government makes it impossible for young white men and women to express themselves at the polls."

With reference to the Constitution, he advised the graduates that the nature of their work did not contemplate revolution, but rather a fight to bring the Constitution back into public life. Truth telling, he stated, would prove the greatest agency in accomplishing this purpose.

Cervices were held in the specially constructed amphitheater where Dr. Anson Phelps Stokes, canon of the Washington Cathedral, will deliver the commencement address Friday, instead of Will W. Alexander, of Atlanta, as previously announced. The customary academic procession was eliminated. Music was furnished by the university choir, directed by R. W. Tibbs, with Ethyl Wise as soloist. The invocation was said by the Rev. William C. Gordon, and the benediction by the Rev. D. E. Wiseman.

Pump Switches After 40 Years.

Baldwin, Kans., May 31 (U.P.).—After giving water for more than 40 years, the town pump here is now producing gas.

LAWYER WILL HEAD ST. JOHN'S COLLEGE

Douglas Huntley Gordon, 29, of Baltimore, Is Elected New President.

Annapolis, Md., May 31 (A.P.).—Douglas Huntly Gordon, 29, Baltimore lawyer, has been elected president of St. John's College, one of the oldest in the country, it was announced tonight by Walter H. Buck, chairman of the board of visitors and governors executive committee.

A 1926 honor graduate of Harvard College, and of Harvard Law School two years later, Mr. Gordon is one of the country's youngest college presidents.

He succeeds Dr. Enoch Barton Garey, president from 1923 until his resignation in April, 1929. Dr. Garey reorganized the college, making it a liberal arts institution instead of a military establishment. In the meantime, Dean Robert E. Bacon has been in charge of the college administration.

Mr. Gordon, a son of the late Douglas H. Gordon, one-time president of the Baltimore Trust Co., is a member of the board of visitors and governors of St. John's and has been secretary for the last year. He is a member of the House of Delegates of the State Legislature.

St. John's, founded in 1696 as King William's School, now has an enrollment of 300. Dr. Garey, a graduate of the college and of the Military Academy at West Point, abolished the military establishment and during his administration the scholastic standard was raised and the enrollment doubled.

Mr. Gordon is also a director of the Peabody Institute here and a trustee of the Gilman School, of which he is a graduate. At Harvard College, from which he was graduated Magna Cum Laude and with a Phi Beta Kappa key, he was editor of the freshman yearbook and of the Harvard Advocate, literary magazine. Born in Baltimore, a member of a family originally from Fredericksburg, Va., he is unmarried.

Schneider Cup Team Veterna Hurt in Crash

Sherburn, Yorkshire, England, May 31 (A.P.).—Flight Lieut. H. M. Schofield, a member of the British Schneider Cup Team of 1927, was severely injured today when the autogiro in which he was giving a demonstration at the Yorkshire Aero Club crashed from an altitude of 70 feet before a large crowd.

The machine was banking when it was caught by a sudden gust of wind and the motor stalled. It fell heavily and Schofield was picked up suffering from serious head injuries.

Crowded Subway Train Halted; Panic Follows

New York, May 31 (A.P.).—A crowded subway train returning from Coney Island was thrown into panic today when a short circuit caused a series of vivid flashes and brought the train to an abrupt halt.

Ten persons were slightly injured in the rush for exits.

YEAR'S HEAVIEST RAIN BRINGS MERCURY DROP

Continued from Page 1

in several places along the road and toppled it into the highway.

The park police cleared enough of the road to allow one lane of traffic to pass. The highway at that point is normally a three-lane road. The rock will be cleared away as soon as waters have subsided enough to permit the work to proceed.

Rock Creek reached one of the highest levels in the memory of the park police, but no damage or interference with traffic was reported.

Cellars in the northwest section, particularly along Nevada avenue, in the 5300 block, were flooded by the storm. While the rain was heaviest sewers on Connecticut avenue between Porter and Ordway streets proved inadequate for the excessive load. The water rose above the running boards of parked automobiles.

Fifty autos were stuck on the Washington-Richmond highway between Alexandria and Fredericksburg. The majority had skidded from the narrow road and were caught in the soft mud off the pavement.

Scores of motorists in nearby Maryland, were stalled by the heavy rain. Hundreds were forced to halt until it passed and thirty were stalled outright between Bethesda and Silver Spring on the East-West highway. Gutters were flooded and in spots motorists drove through water above the hub caps at the height of the rain.

Sligo Creek, in Montgomery County, overflowed its banks and flooded the Colesville road. The creek rose approximately 9 feet, it was estimated, but the main cause of the flood was a jam of logs which backed the water up. Montgomery County Policeman Charles Barnes notified State Road Inspector Samuel McCeney, who removed the obstruction.

Traffic was hopelessly snarled for several hours on the Chesapeake Beach road 10 miles below Marlboro. The road was flooded by the rain and dozens of cars were drowned out. Maryland State police were called and managed to start some of the cars, opening the road to traffic.

Several washouts were reported to police in the northwest section. One was in front of 5315 Nevada avenue. A second was reported in an alley between Legation and Livingston streets near Connecticut avenue.

Six in Italy Face Trial in Bombing

Communists to Be Arraigned, Accused After 20 Deaths in 1928.

Rome, May 31 (U. P.).—The trial of six Communists charged with plotting terroristic acts at Milan, particularly an attack on the king, will begin Friday before the special tribunal for defense of the realm.

The defendants will face a charge of responsibility for the explosion of a bomb at Giulio Cesare Square April 12, 1928, at the moment the king passed by. Twenty spectators were killed.

The Communists are Augusto Ludovichetti, Ettore Vacchieri, Giuseppe Sardi, Oreste Bruneri, Aximo Boccalari and Giovanni Testa.

KILLING OF OFFICER REENACTED BY BOY

False Glamor of Gangdom Is Blamed for Shooting in Chicago.

Chicago, May 31 (A.P.).—A school boy of 15, his adolescent mind crammed with spurious lore about hoodlum gangsters and their exploits, reenacted today the slaying of Patrolman Edward Smith.

Verner Corry, who had just got his first pair of long pants, led officials into the swimming pool room of John Marshall High School. His face expressionless, he stood at the edge of the pool and pointed to bloodstains, still visible.

"While the policeman was about 15 feet away," he said, "I picked up the gun from my clothes on the bench here and said 'Stick 'em up!'" He jerked a hand toward his hip pocket in demonstration.

"He came up closer. Then he stepped behind a pole and I saw him move his hand toward his own gun.

"I walked toward the pillar and fired two shots. He fired once and hit the second finger of my right hand. Then we all picked up our clothes and ran."

Companions Also Face Death.

His brother, Earl, 11, and Schuyler Pearson, 13, nodded affirmatively. They were with him when he broke into the building to go swimming. All face death in the electric chair. They have been told so, officers said, but they remain unemotional.

"It's this false worship of sneak thieves and criminals that's making them act this way," said Sergt. Garrett Fleming. "They think it's smart. Why, when young Corry confessed to me yesterday, he kept repeating phrases about 'I beat him to the draw,' and such. He is full of the popular misconceptions about the romance supposed to surround gangsters."

The boy told of breaking into the school on three previous occasions to swim or loot. He said he stole the revolver from a desk in the gymnasium, and practiced with it during previous raids.

"My heavens, boy!" Fleming broke in, "aren't you even sorry for the widow and children of the officer you killed?"

"Well," said Verner after a moment, "I guess I am sorry for her—yes, I'm sorry I done it."

Indictments to Be Asked.

The State's attorney's aids said indictments would be asked tomorrow. The boys are old enough to be surrendered from the juvenile court jurisdiction to face first-degree murder charges.

Police at first had desired to reenact the slaying tomorrow. But school authorities said:

"Impossible! Why school would be going on."

"What of it?" officers replied. "What could be a better object lesson?"

However, it finally was decided to carry out the drama today.

Ask your barber why he uses Post Classified Ads.

Hickey-Freeman CUSTOMIZED CLOTHES

LINEN SUITS

Gentlemen who have worn Goldheim linen suits will be pleased to know that we have obtained a new linen cloth that far surpasses our fine qualities of the past.

COAT AND TROUSERS..... $18
MATCHING WAISTCOAT..... $5
MATCHING KNICKERS..... $5

Goldheim's

Apparel for Gentlemen . . . Established 1875

FOURTEEN HUNDRED AND NINE H STREET

SALE
KNIT WEAR
33⅓% Reduction

The Season's Newest Fashions in two, three and four piece ensembles—

Dark Color combinations for summer travel and active sports. Pastel shades for the Country Club.

Formerly $50 to $115
Now $33 to $76.50

Hickson INC
1215 CONNECTICUT AVENUE N.W.

SPECIAL NOTICES

Window SHADES; Floor Coverings; SCREENS; prompt econ serv KLEEBLATT, 11th and H ne; Linc 0679

BOYD Business University
Accredited Secretarial and Business Courses. Boyd and Gregg Shorthand. Diploma. Large Employment Agency. New Classes Now Forming. (Est. 12 years.) 1333 F ST. (Opp. Fox). Nat. 2342.

LEARN SPANISH
Summer Courses—Summer Prices
3 MONTHS $15.00
Our Economical Summer Courses for Beginners, Intermediate and Advanced Students Open June 4. Professors from Spain. New Conversational Method.
Spanish School of Washington
1338 H St. N.W. Phone Nat. 9369.

SMITH'S FIRE-PROOF STORAGE
LOCAL & LONG DISTANCE MOVING
CRATING PACKING & SHIPPING
AGENTS ALLIED VAN LINES
RUGS VACUUM CLEANED OR SHAMPOOED AND STORED
FURS FUMIGATED AND STORED IN MOTH PROOF ROOM
1313 YOU STREET, N.W.
PHONE NORTH-3342-43-44

AT BREAKFAST make your morning orange juice or grape-fruit delicious and tone your stomach with
ANGOSTURA
DR. SIEGERT'S Bitters formula since 1824

TRAVEL

AROUND THE WORLD in 80 HOURS
A miracle . . . possible for you in the city of miracles, Paris . . . at the International Colonial and Overseas Exposition . . . May through October, 1931 . . . the mighty dramas of the empire builders laid before your eyes . . . African pygmies . . . Nautch girls . . . Senigalese warriors . . . Icelandic huts . . . Buddhist Temples . . . for full information, inquire of any French Line agency, travel bureau, or write American Committee, 4 E. 52nd St., New York City

CO-OPERATIVE "THE LONGEST GANGPLANK IN THE WORLD" to The International Colonial and Overseas Exposition
SPEED—COMFORT—ATMOSPHERE—AND A CUISINE THAT IS A CONTINUAL DELIGHT await those who choose any of the charming "bits of France afloat" that constitute the French Line fleet
French Line
Local Agent
1429 Eye Street N.W.

EVERY SATURDAY
To August 29, 1931
Week-End Outings to . . .
NEW YORK $8.50 Round Trip
Tickets good on all trains Saturday, beginning with train leaving Washington 12.25 A. M., except "The Senator," "Congressional Limited" and "Crescent Limited," in coaches, and in Pullman cars on payment of regular Pullman charges.
Returning on trains leaving New York Sunday until 6.40 P. M. (Eastern Standard Time).
You Will Find Enjoyment in America's Greatest Resort City
PENNSYLVANIA RAILROAD

EDWARD J. STELLWAGEN, President

Indispensable

Nowadays, anybody with incoming and outgoing funds, even in moderate amounts, finds a checking account an indispensable convenience. And the person who maintains a good balance in his account constantly makes that account of greatest value to himself and to his bank.

A substantial checking account balance at the UNION TRUST will benefit your credit standing.

1½% paid on Checking and 3% on Savings Accounts

UNION TRUST COMPANY OF THE DISTRICT OF COLUMBIA
SOUTHWEST CORNER FIFTEENTH AND H STREETS NORTHWEST

DARÉ *Interprets the Mode*

EVERY woman—

who appreciates the importance of correct apparel and costume accessories will find the comments and sketches of this well-known authority to be of greatest value . . . But—Read the weekly Dare fashion letter which appears in this paper today and remember that her authentic style information appears daily in The Post.

•

A Feature of the New WOMAN'S PAGE *in . . .*

for Feminine Readers of the WASHINGTON POST

The Washington Post is a newspaper designed for the greatest convenience of its readers and, pursuant of this policy, Features of Interest to Women are grouped on two special pages of all week-day editions . . . Here will be found Helps for the Homemaker, Menus and Recipes, Uncle Sam's Home Hints, Advice on Child Training, How to Keep Well, by Dr. W. A. Evans; Indoor and Outdoor Gardens, by Jane Leslie Kift; Work on Bridge, Radio Programs and a host of other informative material.

The Washington Post
"The Capital's Greatest NEWSpaper"

CURRENT EVENTS IN VIRGINIA AND MARYLAND

WAR DEAD HONORED IN CHARLOTTESVILLE

Memorial Services Held and Graves Are Decorated; Browning Speaks.

Special to The Washington Post.

Charlottesville, Va., May 31.—Judge George L. Browning, of Orange, delivered the address at the Memorial Day exercises in Madison Hall this afternoon, when patriotic, civic and military organizations united in paying tribute to the memory of hundreds of soldiers from all the Southern States whose bodies rest in University Cemetery.

A colorful parade preceded the ceremonies. The procession, which formed at the armory, consisted of the Monticello Guard, in Continental uniform, the American Legion Post, Spanish-American War Veterans, Boy Scouts, Confederate veterans and escorts, sons and daughters of Confederate veterans, mayor and city officials and civic organizations. Capt. Edward V. Walker, of the Albemarle Bar, was the marshal, and at the head of the parade was the Municipal Band, which leaves tomorrow for Montgomery, Ala., to attend the annual reunion of Confederate veterans.

The program began at 4:30 o'clock, with Gen. C. B. Linney, commander of the John Bowie Strange Camp, C. V., presiding. The Municipal Band led the assemblage in singing hymns sung by soldiers of the War Between the States, and prayer was offered by the Rev. Dwight Moody Chalmers, pastor of the Presbyterian Church.

Judge Browning, the speaker, was introduced by Albert S. Bolling, of the Albemarle Bar, State commander Sons of Confederate Veterans, who told his hearers that we, too, here in Virginia, have a tomb of the Unknown Soldiers; that among the names on the monument to the Confederate dead, in the University Cemetery, are those from every Southern State. Among the latter, he said, there is a name, graven into the granite shaft, with other Louisiana troops, "Jim ——, of Biloxi," calling to mind the matchless poem by the late James Lindsay Gordon.

A cross of service was presented by Homer Richey to Capt. Llewellyn Wood, World War veteran, and son of a Confederate veteran.

The assemblage adjourned to the cemetery, where the Daughters of the Confederacy scattered flowers upon the graves of the soldiers—Georgia Volunteers, rebels from the Carolinas, Mississippi, Alabama, Louisiana and other States.

Thieves' Quarrel Discloses Cache

Farmer Leads Policeman to Rayon Thread Loot Near Fredericksburg.

Special to The Washington Post.

Fredericksburg, Va., May 31.—Thieves hiding their loot in the Stafford County woods 12 miles from here last night became so voluble they awakened George English, a farmer, who this morning led a State officer to a cache of rayon thread which textile experts here valued at $1,000.

The hiding place was only a short distance from the Richmond-Washington highway. The thieves hauled the thread to the spot in a truck. A quarrel during the unloading awakened English, who did not venture outdoors, however, until morning, when he notified Motorcycle Patrolman Sam Sneed.

Information of the discovery was sent to rayon mills in Maryland, Richmond, Hopewell and Waynesboro in an effort to determine from which the thread was stolen.

DIED

BAXTER—On Saturday, May 30, 1931, at his residence, 2227 Twentieth street northwest, Judge GEORGE NELSON BAXTER, husband of Edna Biggers Baxter.
Services at Joseph Gawlers Sons Chapel, 1754 Pennsylvania Avenue northwest, on Monday, June 1, at 11 a. m. Interment private.

BODMER—On Saturday, May 30, 1931, at her residence, 2525 Ontario road northwest, Mrs. GEORGE W. BODMER.
Services from the S. H. Hines Co. funeral home, 2901 Fourteenth street northwest, on Tuesday, June 2, at 10 a. m. Interment Middleburg, Va.

FUNERAL DIRECTORS.

THOS. S. SERGEON
1011 Tth St NW. Telephone Natl 1090

Clyde J. Nichols, Inc.
4209 9th st. nw. Col. 6324

JAMES T. RYAN
317 PA. AVE. SE. Atlantic 1700.

WM. H. SARDO & CO.
412 H ST. NE. Phone Lincoln 0834.

ESTABLISHED 1876.
JOHN R. WRIGHT CO.
1337 10th st. nw. Phone North 0047.

J. WILLIAM LEE'S SONS
FUNERAL DIRECTORS
CREMATORIUM
332 PA. AVE NW. NATL. 1384 & 1385

CHAS. S. ZURHORST
301 EAST CAPITOL ST. LINCOLN 0372.

P. J. SAFFELL
733 5th st. nw. Natl. 0537.

WILLIAM J. NALLEY
Original Successor to Thos. E. Nalley & Son
Li. 0480, At. 0378. 522 8th St. S.E.

Frank Geier's Sons Co.
1113 SEVENTH ST NW Telephone
Modern Chapel NATIONAL 2473

AMBULANCES
Best in Town. Local Call.... $4.00
Call Chambers Co. Col. 0482

FUNERAL DESIGNS.

GUDE BROS. CO., Florists
2213 F STREET. National 4276.
APPROPRIATE FUNERAL DESIGNS.

GEO. C. SHAFFER 900 14TH ST. NW
Expressive Floral Emblems Phone
Moderate prices. Open eve. & Sun. Nat. 0106

FLOWERS
For Funerals
By Wire Anywhere
Blackistone
1407 H St. N. W.
Nat'l 4905

ALEXANDRIA CHURCH HAS MAY PROCESSION

M. Loeb Photo

The May procession held recently at St. Mary's Catholic Church, Alexandria, Va., as it halted on the steps of the church.

CHAMPIONS ENTERED FOR RICHMOND SHOW

Keswick Section Assured of Strong Contenders for Hunt Club Honors.

Special to The Washington Post.

Charlottesville, Va., May 31.—The Keswick section will be well represented at the Deep Hunt Club horse show in Richmond Friday and Saturday. Leading members of the Keswick Hunt Club and others will send down some of their best horses to compete.

Mrs. Cary Jackson, of New York and Keswick, will enter a string of five, including four hunters and jumpers—Nobody, Shere Kahn, Gift Girl, Happy Landing and Baloo.

W. B. Bogert will send down Gay Cockade, his splendid bay mare, which won the championship in Richmond last year, and which will be entered in the hunter and saddle classes this week-end. Other entries include Rocking Moon, a 4-year-old, and Raggedy Ann, a bay hunter. As a 3-year-old, Rocking Moon won numerous blues at Montepelier and other shows on the Virginia circuit last summer.

Richard O. Hall, of Keswick, has entered Keswick, China Moon and Miss Keswick. Keswick carried off the championship at the horse show given in connection with the last annual meeting of the Virginia Fox Hunters' Association. China Moon and Miss Keswick also give much promise.

John C. Stewart will enter one or more from his Harkaway Stables, and Mrs. Estelle Ditto, of New York and Keswick, will have at least three entries.

Other entries from this section include Mrs. Allen Potts' Love Token, a reserve champion, and Chinquapin, another reserve champion, entered by George and Anthony Rives. The Rives Stable also will be represented in the pony division with the champion pony Frosty.

Painter in Lynchburg Slain and Man Is Held

Special to The Washington Post.

Lynchburg, Va., May 31.—D. E. Armistead, a painter, was fatally wounded this morning at 12:30 o'clock in the rear of a Fifth street grocery, and Albert Tucker, a Negro, was jailed, charged with the shooting.

Armistead died in a police ambulance en route to a hospital.

DIED

BRIGHAM—Suddenly, on Wednesday, May 27, 1931, at Rock Spring, Wyo., ERNEST DORR, son of Col. and Mrs. C. E. Brigham, United States Army, of Edgewood Arsenal, Md.
Funeral at Fort Myer Chapel on Monday, June 1, 1931, at 2 p.m.

BUCK—On Saturday, May 30, 1931, at his residence, 812 Rittenhouse street northwest, JESSE G., beloved husband of Ida B. Buck and father of Benjamin, Irving, William, Milton and Vernon Buck, Lucile Grovannoni and Jeanette Rodgers.
Funeral from Holy Comforter Chapel, Georgia avenue and Madison street northwest, on Tuesday, June 2, at 10 a. m. Relatives and friends invited.

EURY—Suddenly, on Saturday, May 30, 1931, at her residence, 1809 North Capitol street, SARAH K., beloved wife of Charles H. Eury.
Funeral from the above residence on Monday, June 1, at 2 p. m. Interment Cedar Hill Cemetery.

FLAHERTY—On Friday, May 29, 1931, EDMOND RATHBONE FLAHERTY, of 827 Tower Villa drive, Va., beloved husband of Evelyn Flaherty (nee Glotzback).
Funeral services at W. W. Chambers Co. funeral home, 1400 Chapin street northwest, on Tuesday, June 2, at 9:30 a. m. Interment Cedar Hill Cemetery.

FLAHERTY—A special meeting of Pressmen's Union No. 1 will be held on Tuesday morning at 9 o'clock in Typographical Temple for the purpose of attending the funeral of our late brother, EDMOND RATHBONE FLAHERTY.
GEORGE J. SIMMONS, President.
CARL V. WHITE, Secretary.

HELD—Suddenly, on Saturday, May 30, 1931, at Casualty Hospital, ADA B. HELD, beloved granddaughter of Mrs. Clara S. Woodward, of 236 Tenth street northeast.
Funeral private.

KELLER—On Saturday, May 30, 1931, at the home of his daughter, Mrs. Mabel Kimmel, 611 E street, northeast, JAMES HENRY KELLER, beloved husband of the late Rebecca Keller, aged seventy-four years.
Funeral services at the above residence on Monday, June 1, at 2:30 p. m. Friends invited to attend. Interment Prospect Hill Cemetery.

MILBURN—Suddenly, on Saturday, May 30, 1931, ETHELBERT MILBURN 3d, beloved son of Roberta Milburn, in his nineteenth year.
Remains resting at the funeral home of Warner E. Pumphrey, Rockville, Md. Notice of funeral later.

OLSON—On Sunday, May 31, 1931, at George Washington Hospital, MINNIE L., beloved wife of Morsell A. Tolson, of 1434 Harvard street northwest.
Remains resting at the W. W. Chambers Co. funeral home, 1400 Chapin street northwest. Notice of funeral later.

O'CONNELL—Suddenly, on Friday, May 29, 1931, at her residence, 905 East Capitol street, SUSAN WARD, widow of James I. McConnell.
Funeral from her late residence on Monday, June 1, at 10 a. m. Interment Harpers Ferry, W. Va.

WARD—On Sunday, May 31, 1931, at Children's Hospital, IRENE PATRICIA, daughter of Jay T. and Irene A. Ward, age five years.
Notice of funeral hereafter.

WIESEL—On Sunday, May 31, 1931, JOHN M., beloved husband of Helen Boiseau Wiesel.

WHEELER—On Friday, May 29, 1931, at his residence, 1318 Eleventh street southeast, WILLARD H., beloved husband of Annie Wheeler.
Funeral from his late residence, on Tuesday, June 2, at 8:30 a. m., thence to St. Teresa's Church, Thirteenth and V streets southeast, where mass will be offered at 9 a. m. for the repose of his soul. Relatives and friends are invited. Interment Arlington National Cemetery.

Span Opens Today At Harpers Ferry

First Train Will Pass Over Bridge Just Completed by B. & O. Railway.

Special to The Washington Post.

Harpers Ferry, W. Va., May 31.—The new Baltimore & Ohio bridge, 1,400 feet long, across the Potomac here, will be opened tomorrow morning when No. 21, westbound, will pass over the new structure at 10:38 o'clock.

The bridge represents an outlay of $800,000. Construction was interrupted some weeks ago by a fire that did heavy damage and necessitated renewal of ties and some steel.

A statement said 4,400,000 pounds of structural steel and 4,000 cubic yards of concrete were used in the new bridge, which consists of eleven plate girder spans.

14 UNDER ARREST ON LIQUOR COUNTS

Fairfax County Grand Jury Will Hear Complaints Against Captives.

FAIRFAX BUREAU OF THE POST.
P. O. Box 245, Fairfax, Va.
Phone Clarendon 2324-W-2.

Fourteen persons, charged with State prohibition law violation, were lodged in the Fairfax County Jail over the week-end.

Alfred G. Eckles, Thomas Dow, John Stutz and William Rainier, all of Baltimore, were arrested on the Washington-Richmond highway by Deputy Sheriff G. McCann and County Policeman Carl R. McIntosh. Stopped for using an exhaust whistle, on their car, they were held when a half gallon of alleged liquor was found in the auto. They were taken before Justice of the Peace Harry Shephard at Accotink who ordered them held for the action of the grand jury at the September term of Fairfax County Circuit Court for transportation and possession.

Clarence Carpenter and Samuel Rambo, of Alexandria, arrested by Earl Clark, State motor vehicle inspector, on the Washington-Richmond highway, also were ordered held for the grand jury on a charge of possession. Town Sergeant Walter Mitchell, of Falls Church, arrested W. L. Rector and W. H. Dent, of Washington. Rector was charged with being drunk and Dent for driving while under the influence of intoxicating liquor. They were ordered held for the grand jury.

Thomas A. Redmond, of New Hampshire avenue northwest, Washington, was arrested on the Washington-Richmond highway by Capt. Haywood Durrer, of the county police, for allegedly driving while drunk. He also was held to the grand jury. Ray Honesty and John Dumhart, of Herndon, arrested by Deputy Sheriff Vernon Cockeril, were held to the grand jury by Justice of the Peace George Williams on a charge of possession.

Other arrests over the week end were Herbert Bosman of Alexandria, on a charge of nonsupport, and Charles Banaugh, of Vienna, on a disorderly conduct charge.

The annual Confederate Memorial Day services and reunion of the Marr Camp of Confederate Veterans will be held tomorrow in Fairfax at the courthouse. Services will begin at 11 a. m. Music will be furnished by the Thirteenth Engineers Band of Fort Humphreys. The program will include addresses by C. O'Connor Golirick, of Fredericksburg, Va., and Commander Robert Wiley. The meeting will be presided over by Adjutant Dr. Charles Russell, of Herndon.

Graves of Confederate veterans in the Fairfax cemetery will be decorated and special services held at the base of the Confederate mound in the cemetery. Most of the members of the Marr Camp served under Gen. Mosby.

A dinner will be served to the veterans and their escorts by the ladies of the Fairfax Chapter, United Daughters of the Confederacy, under direction of Mrs. Frederick Dawson Richardson and Mrs. Nora V. Allison.

Fairfax County Treasurer, Dr. F. W. Huddleson, announces that next Friday is the last day on which county taxes can be paid before the 5 per cent penalty will be added.

The School and Community League of Baileys Cross Roads has elected Joseph Hummer as president, with Mrs. Irvin Payne, vice president; Miss Frances Hurst, secretar, and Charles O'Shaughnessy, treasurer. The president has appointed Mrs. C. W. Oliver as chairman of the publicity committee. The grounds improvement committee consists of Capt. Thurlow White, chairman; C. W. Oliver and Charles O'Shaughnessy; social and recreation committee; Mrs. Irvin Payne, chairman; Mrs. Samuel Gordon and Mrs. John Dowden, and membership committee, Mrs. Alice Rowe, chairman; Mrs. Mabel Parsons and Mrs. C. W. Oliver.

The Laurel Rebekah Lodge at Falls Church has nominated Mrs. Carrie Harmon as noble grand; Mrs. Warren Fisher, vice grand, and Mrs. Cora Abbottas, treasurer, for the ensuing term. The meeting this evening will be to hear reports of Miss Isabel Cousins and Mr. and Mrs. Van Dermark, delegates to the State assembly.

The Annandale Troop of Boy Scouts will meet this evening in the Scout Hall at Annandale.

The Fairfax County school board will complete the list of appointments for the next school term at its meeting Friday.

The first of a series of revival meetings in the Southern Methodist Church at Chesterbrook opened yesterday morning under direction of the Rev. R. A. Bergdoll. There will be no services this evening, as the Rev. Mr. Bergdoll will officiate at the wedding of Miss Dorothy Ball and Leroy Cloud, of North Carolina, at her home.

Services Wednesday evening will be conducted by the Rev. C. H. Cannon, of Falls Church; Thursday evening by the Rev. R. H. Deal, assistant pastor of the Mount Vernon Church in Washington, and Friday evening by the Rev. A. H. Shumate, of Quantico, Va., formerly of Chesterbrook and McLean.

A series of revival meetings will be conducted each evening except Saturday this week in the Baptist Church at McLean by the Rev. O. P. Lloyd, of Herndon, and the Rev. Dr. Fordham, of Baltimore. The meetings will end the services Sunday evening.

The Town Council of Fairfax will meet this evening in the office of Mayor Thomas P. Chapman, in the Rust Building, for discussion of street and water problems. The municipal water system of the town has been completed with only minor repairs and connections yet to be made. Residents of the town have been warned against parking of cars near fire hydrants which are now in service.

MIDDLEBURG SHOW TO HAVE 17 CLASSES

Hunters Will Be Featured in Events Scheduled for Next Wednesday.

Special to The Washington Post.

Middleburg, Va., May 31.—Seventeen classes are on the program for the tenth annual Middleburg hunter show, which will be held at Middleburg Wednesday under the auspices of the Middleburg Hunt. Officials have indicated that each class would be well filled, the leading exhibitors in the State being expected to send their outstanding hunters and jumpers to the show.

An added event has been announced, the Loudoun Light & Power Co. offering a handsome trophy for a championship class. Blue ribbon winners in the show are eligible, through post entries.

Other contributors to the show include Mr. and Mrs. Walter West, Mr. and Mrs. W. P. Hulbert, Mr. and Mrs. Oliver Filley, Mrs. Spencer Isley, Gen. and Mrs. William Mitchell, Mr. and Mrs. H. D. Whitfield, Mr. and Mrs. Johnson Redmond, Mr. and Mrs. H. W. Frost, Mr. and Mrs. R. Bishop, Miss Charlotte Noland, Mrs. C. Oliver Iselin, jr., Skinner Bros., Mr. and Mrs. Raymond Belmont, Mrs. L. Perkins, Mies Julia Whiting and Mr. and Mrs. John E. Hughes.

The first class is scheduled to come in the ring at 10 o'clock. The list of classes are as follows: Half-bred mare and foal, half-bred yearling, half-bred 2-year-old, half-bred 3-year-olds shown in hand, polo ponies shown in hand, ponies under saddle, 12 hands and not exceeding 14.2; ponies under saddle, 12 hands and under; ponies jumping, 3-year-olds suitable to become hunters, ladies' hunters to be ridden by ladies, heavyweight green hunters, medium weight green hunters, lightweight green hunters, touch and out, bareback jumping, consolation class, ponies jumping, 12 hands and under, and championship class.

School Observes Anniversary Date

Presentation of Drama to Climax Celebration at Fredericksburg.

Special to The Washington Post.

Fredericksburg, Va., May 31.—The climax of the celebration of the twentieth anniversary of the Fredericksburg State Teachers College will be presentation Saturday of Stephen Phillips' drama, "Paolo and Francesca."

The audience of 2,000 will include 300 special guests of the college.

The superb Venetian court scene will be staged before the columns of Monroe Hall. The drama is the most elaborate and spectacular ever attempted by the college. The main characters are: Paolo, played by Joan Brickhouse, of Wisconsin; Francesca, by Woodard Parker, of Emporia, and Giovannio, Duke of Rimini, by Lucy Corr, of King and Queen.

LOSS UNESTIMATED IN ALEXANDRIA FIRE

Blaze Sweeps Top Floor of Ruffner Building on King Street.

THE WASHINGTON POST BUREAU.
907 Prince St., Alexandria, Va.
Phone Alexandria 323.

Fire of unknown origin yesterday afternoon swept the third floor of 518 King street, occupied as an apartment by Mr. and Mrs. Earl Dove and their small child, but the fire was confined to that floor and the attic above. No estimate of the loss could be given.

The second floor of the building, occupied as offices by Richard L. Ruffner, lawyer, owner of the building, and David Bayless, contractor, was flooded with water, but firemen covered furniture with tarpauline, so the damage was slight.

The first floor, occupied by Thom McAn as a shoe store, was flooded, and the stock damaged to an undetermined extent. The first alarm was given at 3:55 o'clock and later a second alarm was turned in. Engine Companies 1 and 4 responded and the fire was extinguished after an hour and a half.

Today is the last call for city taxes before a penalty is added, and for the accommodation of those unable to call during the day the office of City Collector W. R. Purvis Taylor will be held open from 7:30 to 9 o'clock tonight. The amount to be collected for the city is $400,000, and to date approximately $100,000 has been paid. The number paying before the penalty is effective is lower this year than the average.

Commissioner of Revenue Charles H. Callahan states that only about 4,000 out of a possible 6,000 persons in the city to file income tax returns have made such returns, and after 5 o'clock this afternoon, the closing hour for his office, a penalty of 5 per cent will be added on the bills of all who have not paid.

The Mary Custis Lee, Seventeenth Virginia Regiment Chapter, Daughters of the Confederacy, will entertain at an informal reception Wednesday evening at 8 o'clock in Lee Camp Hall in celebration of the birthday, June 3, of Jefferson Davis, president of the Southern Confederacy. Mrs. Charles W. Howell, president of the chapter, will preside, and will be assisted by Samuel Luckett, commander of Robert E. Lee Camp, Sons of Confederate Veterans. Mrs. Harry Kirk is program chairman, and vocal selections will be given by Miss Margaret F. Ogden.

2 Guardsmen Hurt In Plane Crack-Up

Weather Holds Up Flight of Regular Army Ships Over Mountains.

Uniontown, Pa., May 13 (A.P.).—Two Indiana National Guard fliers were injured in the mountains near here today when their plane cracked up in an attempted forced landing, the result of unfavorable flying weather.

The men, Capt. Matt Carpenter and Sergt. Ira Lee, were brought to a hospital here suffering from lacerations of the head. It was said they would be kept in the hospital several days for observation.

The plane came down in a tree on a golf course and was badly damaged. Golfers aided the aviators in freeing themselves from the wreckage. Capt. Carpenter was piloting the ship. Both men are from Indianapolis. More than 30 other planes of the regular Army put in at Cumberland, Md., while on the way westward today due to bad flying conditions.

Hollins College Sermon Preached

Degrees to Be Conferred Tomorrow; Capital Girls on List.

With many parents and friends in attendance, the student body of Hollins College, Virginia, last night heard the annual baccalaureate sermon preached by the Rev. D. H. Clare, D. D., of North Adams, Mass., in the chapel of the institution.

Exercises incident to graduation week have been in progress at the Virginia school for several days, and will end tomorrow with the conferring of degrees. A group of Washington girls will be among the recipients of the degrees.

Today's progam included class day exercises, the senior garden party, commencement concert, senior bonfire, senior banquet and commencement exercises. These will begin this morning and continue until late in the evening.

Kensington Elects Councilmen Today

Two Incumbents Opposed at Polls by Three Others Seeking Posts.

Elections will be held today at Kensington, Md., for the purpose of filling two vacancies on the town council caused by the expiration of the terms of Alfred L. Geiger and Archer R. Woodwell.

The two incumbents are candidates for reelection, while three others, Louis Beall, Raymond F. Burgdorf and William F. Walker are candidates. Mayor Frederick W. Brown and other members of the town council do not come up for reelection this year.

The polls will be open in the National Guard Armory from 6 o'clock this morning until 9 o'clock in the evening.

Virginia Man, Knocked 70 Feet by Auto, Dies

Harrisonburg, Va., May 31.—Miller Minnick, 35, was instantly killed this morning when struck by an automobile while walking on the Valley pike a short distance below New Market, Shenandoah County.

The name of the driver of the car could not be learned in Harrisonburg early tonight. Minnick, who lives in New Market, and who is the father of three children, was knocked 70 feet. The driver of the car stopped and took the body to New Market, where he called a doctor, it was reported.

MANY PRIZES GIVEN FOR 4-H CLUB WORK

Montgomery's 1,000 Members May Compete for Cash or Scholarships.

Montgomery County Bureau of The Post, 9103 Conn. ave., North Chevy Chase, Md. Telephone Wisconsin 4203.

Opportunity is knocking at the door of the Montgomery County boys who belong to the county 4-H Club, according to Albert A. Ady, assistant county agricultural agent in charge of 4-H Clubs. Awards of all sorts await the county boy who is up and doing and not afraid to work with his live stock.

Each year the 4-H Club program is given additional recognition as a permanent educational movement among rural boys and girls, according to Mr. Ady. One of the evidences of this increased recognition is the growing list of scholarships, educational trips, medals and other prizes to encourage 4-H Club members and in recognition of their achievements. Montgomery County has never failed to have a State winner in Club year.

Following is a list of awards offered this year by individuals and organizations in contests supervised by the National Committee on Boys' and Girls' Club work.

100 Scholarships Offered.

One hundred scholarships are offered in the International Harvester Company 4-H Agricultural College Scholarship contest. Each scholarship is valued at $500. They are divided as follows: 10 to club members of the eastern agricultural extension division; 35 to States in the southern division; 40 to the central States division, and 15 to States in the western extension division.

Two agricultural college scholarships of $400 and $100 each are offered by the Parker Pen Co., Janesville, Wis., national and reserve national winner, respectively, in the Farm Record Keeping Project contest.

Club members enrolled in meat animal projects are eligible to compete for the $300, $200 and $100 agricultural college scholarships to be awarded by Thomas E. Wilson in the national meat animal live stock project contest. The three highest scoring club members exhibiting in the International Live Stock Exposition are offered scholarships of $300 each by Mr. Wilson.

Trips to Chicago Listed.

The 4-H Club boy and girl in each of the four extension divisions of the United States whose records are the most outstanding of contestants in the National 4-H Club achievement contest, will receive educational trips to the tenth national 4-H Congress in Chicago. These eight trips are offered by Mr. Wilson, the Industrial Club of Chicago and the national committee.

The boy and girl club members winning highest honors in the national 4-H Club leadership contest will receive a free trip to the National 4-H Club Congress as the guest of H. A. Moses, of Mottineague, Mass.

Gold achievement medals will be presented to the boy and girl club members scoring highest in the national health contest at the national congress. Cash prizes are offered by the national committee. Cash prizes are offered by the International Live Stock Exposition on all home economics, live stock and corn exhibits. A beautiful silver trophy, gift of Sir Thomas Lipton, will be awarded each of the boy and girl club members winning highest honors in the national 4-H Club achievement contest. A $15 Parker Duofold pen and pencil will be awarded by the Parker Pen Co. to the boy or girl member having made the best record in each State in the farm record keeping contest, with a $5 pen to each State reserve honor winner.

A Gold Watch for Each State.

A gold-filled honor medal will be awarded the highest scoring 4-H Club member in each county of the United States who is enrolled in and carrying one or more meat animal projects by Thomas E. Wilson. Each State winner in this contest will receive a 19-jewel gold watch of standard make, valued at $50.

In addition to the national prizes offered, the following local county prizes also are given to entrants in the Rockville Fair:

A special Jersey premium of $2 will be given by the American Jersey Cattle Club to each member having a calf registered in his or her name and whose record book is submitted to the superintendent on entry to the fair, provided that the awards do not exceed $34. In order to foster introduction and exhibition of high class Holstein-Friesian cattle in the county through 4-H Club endeavor, the Holstein-Friesian Association of Montgomery County will give $50 to be divided equally among 4-H Club members exhibiting Holstein animals at the fair.

County Prizes Are Cash.

Sycamore Farms of Rockville offers $50 to be divided equally among members who exhibit Guernsey animals at the fair. The Pleasant Hills Farm will award a pure-bred Holstein-Friesian heifer calf to the member who excels in club work throughout the year. A bull calf of the same breed will be given by James D. King, of Germantown, to be awarded at a drawing by members participating in the fair.

Each year the Maryland Stockman's Association offers $25 in each county for the heaviest litter of pigs in that respective county entered in the contest at 150 days of age. The pigs must be of the same litter, entered when not more than one month old and fed through a period of 150 days from time of birth and records kept on same, the highest weight and not cost of production to govern the winner.

There are approximately $50 in awards contributed by the banks of Montgomery County to be given to various outstanding 4-H agricultural boys and girls for such achievements as showing a calf or pig in the best manner at the fair, or giving the best attention to and keeping the calf in best condition at the fair, and the best display of poultry.

Any of the 1,000 4-H Club members of Montgomery County can secure information about the contests from Mr. Ady at the Farm Bureau office in Rockville.

Fort Myer Gets New Building.

Headquarters of the Third Corps Area has authorized expenditure of $19,500 for construction of a building for a dry cleaning plant at Fort Myer, Va.

Ask your barber why he uses Post Classified Ads.

Commencing Today
A Sale of
DRESSES and ENSEMBLES
For Street, Sports, Afternoon and Evening
For Women and Misses
On Our Third Floor

Silks, chiffons, georgettes, laces . . . and you never saw such irresistible styles, smart and good looking . . . in fact, we firmly believe that these are the best values we have ever offered you . . . in every instance the savings are simply marvelous . . .

Sizes 14, 16, 18, 20, 34, 36, 38, 40, 42, 44, 46, 48.

JULIUS GARFINCKEL & CO.
F STREET AT FOURTEENTH

Diamond Blossom Wedding Rings

DIAMOND SOLITAIRES

Ultra-Smart
DIAMOND BLOSSOM
Wedding Rings

Solid iridium platinum set with fine white cut diamonds in exclusive design.

$55
Others, $85 and $150

Offering the most desirable diamond values in our entire 56 years' experience!

$100
—procures here an absolutely perfect diamond of the finest color and quality. Iridium platinum mounting in exclusive floral design set with two small full-cut diamonds on either side of large stone.

$150 — $200
The same quality but larger diamond and with more small diamonds in mounting.

B. Harris & Co.
F Street at 11th
Jewelers and Diamond Merchants for Over Half a Century

SHAKE INTO YOUR SHOES
For feet that burn, smart, perspire, for corns and bunions that hurt every time you step and often when you don't, there is no relief like Allen's Foot-Ease. It takes the friction from the shoes, makes tight shoes feel easy and you walk, dance or play your games in real comfort. You simply forget your feet when you shake into your shoes in the morning some
ALLEN'S FOOT-EASE
Try it for comfort. Sold everywhere in the new Shaker Top Tins, or the regular envelope old style package.

OPEN A CHARGE ACCOUNT
FINE MEN'S WEAR
EISEMAN'S, 7th & F

AWNINGS . . REFRESHING
. . COOL . . ATTRACTIVE
Especially so if they are made by us. Colors to meet every requirement. Complete assortment of attractive porch blinds and awning hardware. Our prices are extremely low—free estimates.
CORNELL WALL PAPER CO.
714 13th St. Natl. 6708-6709

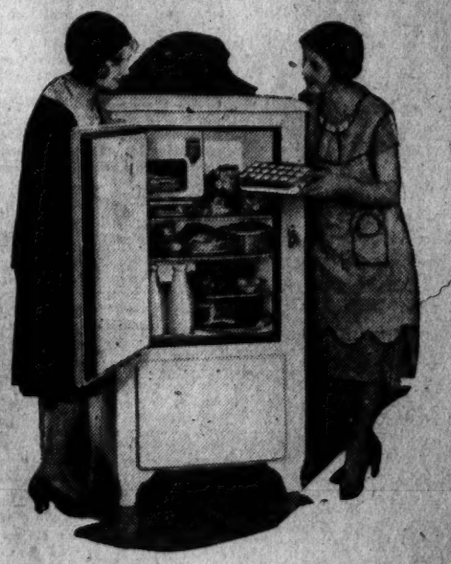

LEONARD
Electric Refrigerator
GUARANTEED 3 YEARS
and with a refrigeration background of fifty years

The Leonard Electric embodies the newest refinements and conveniences in electrical refrigeration. A refrigerator with a guaranteed performance, yet temptingly low priced. 7.68 cu. ft. size, $265 installed. Glad to show you.

$197 *Installed 5.15 cu. ft. size*

MAYER & CO.
Seventh St. Bet. D and E

ONE MAYOR REFUSES WINES OF BURGUNDY

Touring American Party Has Warm Reception in City of Dijon.

Dijon, France, May 31 (A.P.).—The touring American mayors were given a hearty welcome by a crowd of 12,000 persons when they arrived in this ancient capital of Burgundy this afternoon.

The visiting executives and their wives were loudly cheered in a spontaneous demonstration of the holiday throng, many of whom recalled the frequent passage of American troops through the city on their way toward the front in 1918.

In the stately old City Hall, which once was the palace of the Dukes of Burgundy, Mayor Gaston Gerard and other municipal officials welcomed the Americans.

M. Gerard, who also is undersecretary of state for public works and tourism, boasted of the wine grapes of his section, which are used in making Burgundy wines.

Los Angeles Mayor Abstains.

Pointing to the wine goblets on the refreshment table, he said: "There are other things to drink on this table, but I hope they will not be used."

Mayor John C. Porter, of Los Angeles, was the only executive who was deaf to this plea. He declined the offered beverage and contented himself with a glass of ice water. Mrs. Porter emptied her golden goblet, but it contained only orangeade.

"On that table there are a lot of good wines, which we hope soon to be able to sell to you as in the old days," Mayor Gerard had said in his speech of welcome.

"Remember that we are in a wine-growing country, whose fermented product is the least harmful in the world for the human system.

Peasants Pictured as Happy.

"As you go around here just look at our Burgundy peasants, who have drunk wine all their lives, and see how healthy, hearty and long-lived they are."

Mayor George L. Baker of Portland, Oreg., who served as official spokesman, thanked the Dijon officials heartily and the band then played "The Star-Spangled Banner," "The Marseillaise" and "The Joyous Children of Burgundy."

Tomorrow the mayors will leave by train for Nancy.

Mayor James L. Key of Atlanta, who was forced to take a rest by doctor's orders, rejoined his colleagues today, receiving a warm welcome.

The Weather

TODAY'S SUN AND TIDE TABLE

	A.M.	P.M.
Sun rises	4:45	
High tide	8:21	8:51
Sun sets	7:27	
Low tide	2:38	3:17

WEATHER CONDITIONS.

U. S. Dept. of Agri. Weather Bureau.

Washington, Sunday, May 31, 8 p. m.

For the District of Columbia—Cloudy to partly cloudy with moderate temperature, preceded by rain in early morning Monday; Tuesday fair and warmer; gentle to moderate northerly winds, becoming variable Tuesday.

For Maryland and Virginia—Cloudy to partly cloudy with moderate temperature Monday, probably rain in east portions Monday morning; Tuesday fair and warmer; moderate northerly winds, becoming gentle variable Tuesday.

The disturbance that was central over western New York Saturday night has moved northeastward to the lower St. Lawrence Valley, Father Point, Que., 29.52 inches, and a broad trough extends southsouthwestward to Florida, Augusta, Ga., 29.66 inches. This disturbance has been attended by general showers in the lower Lake region, the Ohio and lower Mississippi Valleys, the Appalachian region, the Middle Atlantic and North Atlantic States, and in portions of the South Atlantic and east Gulf States. The rainfall was locally heavy at Washington, D. C., Baltimore, Md., Lynchburg, Va., and Hatteras, N. C. Fair weather has prevailed almost generally elsewhere. An extensive disturbance is moving eastsoutheastward with center over southwestern Hudson Bay, Churchill, Man., 29.46 inches, and another disturbance extends from southern British Columbia to the Gulf of California, Spokane, Wash., 29.66 inches, and Yuma, Ariz., 29.62 inches. Pressure is high over western Alaska, Kodiak, 30.24 inches, and over Greenland, Julianehaab, 30.28 inches, and it is relatively high from Lake Superior southwestward to Texas, Marquette, Mich., 30.04 inches, and from Nova Scotia southward to Bermuda, Sable Island, 30.10 inches. The weather has become cooler almost generally east of the Mississippi River and in the far Northwest, while the temperature has risen between the Rocky Mountains and the Mississippi River.

Rain will likely continue Monday morning in portions of the Atlantic States from the coast of Maine to northeastern North Carolina. Otherwise generally fair weather will prevail Monday and Tuesday in the Washington forecast district. The temperature will continue moderate Monday, except in the extreme South, but there will be a reaction to higher temperature Tuesday, except in portions of the South Atlantic States.

Local Weather Report.

Temperature—Midnight, 75. 2 a. m., 71. 4 a. m., 69. 6 a. m., 68. 8 a. m., 72. 10 a. m., 75. 12 noon, 80. 2 p. m., 82. 4 p. m., 80. 6 p. m., 84. 8 p. m., 65. 10 p. m., 64. Highest, 83; lowest, 64. Relative humidity, 8 a. m., 76. 2 p. m., 52. 8 p. m., 94. Rainfall (8 p. m. to 8 p. m.), 1.59. Hours of sunshine, 10.1. Per cent of possible sunshine, 70.

DEPARTURES FROM NORMAL.

Accumulated excess of temperature since January 1, 1931, 268 degrees.
Excess of temperature since May 1, 1931, 55 degrees.
Accumulated deficiency of precipitation since January 1, 1931, 3.52 inches.
Excess of precipitation since May 1, 1931, 1.01 inches.

Temperatures and Precipitation.

Temperatures and precipitation for 24 hours ended Sunday 8 p. m.:

	Highest Sun.	Lowest Sat. night.	Sun. 8 p.m.	Rainfall.
Washington, D. C.	83	68	65	1.59
Asheville, N. C.	80	58	60	0.24
Atlanta, Ga.	82	68	72	0.06
Atlantic City, N. J.	68	60	60	0.04
Baltimore, Md.	82	66	68	1.44
Birmingham, Ala.	78	68	66	0.24
Bismarck, N. Dak.	84	54	82	....
Boston, Mass.	84	64	70	....
Buffalo, N. Y.	56	54	54	0.06
Chicago, Ill.	56	50	54	....
Cincinnati, Ohio	68	58	64	0.28
Cheyenne, Wyo.	76	42	72	....
Cleveland, Ohio	58	52	54	0.08
Davenport, Iowa	70	48	68	....
Denver, Colo.	78	50	78	....
Des Moines, Iowa	78	46	76	....
Detroit, Mich.	64	52	56	....
Duluth, Minn.	60	38	50	....
El Paso, Tex.	86	60	82	....
Galveston, Tex.	82	70	80	....
Helena, Mont.	78	58	68	....
Indianapolis, Ind.	68	52	64	0.16
Jacksonville, Fla.	88	66	78	....
Kansas City, Mo.	78	54	72	....
Little Rock, Ark.	74	60	72	0.06
Los Angeles, Calif.	78	58	68	....
Louisville, Ky.	70	58	66	0.20
Marquette, Mich.	52	42	44	....
Memphis, Tenn.	74	60	72	0.16
Miami, Fla.	86	76	78	0.26
Mobile, Ala.	86	70	78	....
New Orleans, La.	84	72	76	0.08
New York, N. Y.	80	64	68	0.08
North Platte, Nebr.	86	52	82	....
Omaha, Nebr.	78	58	76	....
Philadelphia, Pa.	80	66	68	0.38
Phoenix, Ariz.	106	72	102	....
Pittsburgh, Pa.	64	60	56	0.38
Portland, Me.	64	58	64	0.38
Portland, Oreg.	82	60	78	....
S. Lake City, Utah	88	54	88	....
St. Louis, Mo.	72	54	68	....
St. Paul, Minn.	76	44	74	....
San Antonio, Tex.	90	66	86	....
San Diego, Calif.	70	62	68	....
S. Francisco, Calif.	60	54	58	....
Santa Fe, N. Mex.	74	48	72	....
Savannah, Ga.	84	64	74	....
Seattle, Wash.	74	58	74	....
Springfield, Ill.	72	50	66	....
Tampa, Fla.	94	68	76	....
Toledo, Ohio	66	54	60	0.02
Vicksburg, Miss.	78	68	78	0.78

River Bulletin.

Harpers Ferry, W. Va., May 31.—Potomac and Shenandoah Rivers very muddy.

Rent your room with Post Classified Ads. Just call National 4205.

Russia's Homeless Waifs No Longer Menace Society

Soviet Declares Problem of 750,000 Wild Youth After Revolution Has Been Reduced by Government Care to Less Than 4,500.

Moscow, May 31 (A.P.).—Russia's wild youth, known as "Besprizorni," or homeless waifs, is being tamed and educated and taught to work.

A government statement says there now are fewer than 4,500 of these waifs in Soviet Russia and by the end of this year authorities expect they will have been entirely eradicated.

The government is proud of its accomplishment with these children in view of the fact that after the famine of 1921 the homeless waifs throughout the Soviet Union numbered approximately 750,000.

In rags and tatters and driven by hunger they roamed aimlessly through the streets and byways becoming pickpockets, thieves, bandits and general public menaces.

Traveling in gangs, they robbed and even killed strangers on lonely roads. Foreigners with watches, fountain pens and rings as well as money were often their victims.

Most of these homeless waifs were an aftermath of the revolution. Many families were so poverty stricken they were unable to feed their children.

The government quickly recognized the danger and the all-Russian central executive committee appointed a commission with special instructions to corral the wild youth and install them in homes hurriedly erected.

Aided by the "OGPU," political police, the regular police seized hundreds of thousands of them on the streets and placed them in homes or labor communes, where they were strictly disciplined, given a rudimentary education and taught trades.

On reaching the age of 15 or 16 they were sent to factories, apprentice schools or to various other enterprises. However, the most effective way of combating the problem was through the state collective farms.

In efforts to overcome the homelessness, the government spent some 50,000,000 rubles (about $25,000,000) during 1930.

In the matter of crime, the Soviets go on the theory of correction rather than punishment, and special efforts are made to redeem wayward youths between the ages of 16 and 20.

Numerous reform schools have been started, the most famous being the prison colony for youths operated by the "OGPU" near Moscow. This is unique in that the youthful inmates run the place themselves under the "honor system." There are no guards, cells or prison walls.

In this school the youths learn farming trades and when they become 21 years old they are required to obtain jobs.

PENNSYLVANIA LINE WINS SAFETY HONOR

Gold Medal Is Awarded for Efforts in Combating Rail Dangers.

New York, May 31 (A.P.).—The Pennsylvania Railroad, Central region, is awarded the Gold Medal of the American Museum of Safety for 1930 for achieving the greatest accomplishment during the year in the field of safety effort, it was announced today By Arthur Williams, president.

The medal goes to railroads of the "first group," which includes the 41 largest railroads of the country, each reporting 10,000,000 or more locomotive miles. The New York Central Railroad receives honorable mention in this class.

The awards are the E. H. Harriman Memorial Medals, donated by Mrs. Mary H. Harriman in memory of the late Edward H. Harriman.

In the first group the committee on awards felt special mention should be made of the safety achievements of the Long Island Railroad. Its safety rating improved over 1919 by 34.6 per cent, holding second place.

The second group award, a silver medal, for railroad companies each reporting between 1,000,000 and 10,000,000 locomotive miles, goes to the Los Angeles and Salt Lake Railroad Co., which, one of 67 in the class, stood seventeenth in 1928. The second place honorable mention is awarded to the Gulf, Mobile & Northern Railroad.

First place in the third group of 44 railroads having less than 1,000,000 locomotive miles yearly is won by the Missouri, Illinois Railroad, which receives a bronze medal. The New Orleans and Northern receives honorable mention.

The certificate of merit, top award for the fourth group, which includes all switching and terminal railroads, is to the Lake Terminal Railroad Co., a subsidiary of the United States Steel Corporation.

This road has a perfect record of safety for the year, not reporting a single accident.

The president of the safety museum said the 1930 safety improvement represents a saving of 1,015 lives and 27,568 personal injuries.

VIRGINIAN AWARDED MEDAL FOR BRAVERY

Telephone Worker Receives Vail Presentation for Heroism in Fire.

Quick action in moving his equipment and restoring service when the town in which he was working was threatened by fire won for Ivan F. Vannoy, Chesapeake & Potomac repairman, of Winchester, Va., the Theodore N. Vail Medal and $250 in cash, it was announced yesterday. Two others were given similar awards, one for aiding in the capture of a band of robbers and the other for saving the life of a fellow workman.

When flames were sweeping down on the Town of Gore, in the Shenandoah Valley, on October 4, 1930, Mr. Vannoy helped maintain service in the exchange until he saw the office in which it was located would be destroyed.

Then, in the face of almost insurmountable difficulty, he dismantled and saved the equipment and arranged for prompt restoration of telephone service. As a result of his work both local and long distance service was reestablished the following morning from new headquarters.

Miss Hazel H. Haase, of Clinton, Ind., relayed messages of the flight of heavily armed bank bandits from town to town and from farm to farm, and gave information which finally drew a cordon about the desperadoes. All were either killed or captured through her activities.

Leonard J. Strang, of Cleveland, a window washer, saved the life of another window washer when the man's safety belt partly broke away. Strang attached his own belt to the endangered man and pulled him to safety.

The medals are provided by the Vail Memorial Fund, established in memory of the Theodore N. Vail, late president of the American Telephone & Telegraph Co.

Arkansas Radish Crop Good.

Paragould, Ark., May 31 (U.P.).—The largest radish crop in several years was harvested in this district this year. Upwards of 30 carloads were shipped from here.

BUREAUS HANDLING VETERANS' AFFAIRS ARE BEING REVAMPED

Continued from Page 1

President to consolidate and coordinate governmental activities affecting war veterans.

Until this law became effective, the Veterans' Bureau, created to handle the affairs of World War veterans; the Pension Bureau, which was handling the affairs of all veterans aside from those of the World War, and what is now known as the Bureau of National home, which operates eleven homes for veterans—until the law was enacted, these were functioning separately.

Pursuant to the act of July 3, 1930, President Hoover, eighten days later, signed an executive order establishing the Veterans' Administration and consolidating therein the Veterans' Bureau, the Pension Bureau and the Bureau of National Homes.

Bureaus Will Lose Identity.

Thus far, however, the Veterans' Bureau has continued under the guidance of a director and the Pension Bureau has been in charge of an acting commissioner. The Bureau of National Homes also has retained its identity. Now all these are to be blended and their functions placed under four major offices.

In his statement, Administrator Hines said:

"The organization which was today announced and which will be placed in effect as of July 1, 1931, contemplates the organization of the administration of all laws pertaining to veterans on a functional basis, and by having related functions under a single jurisdiction assures maximum service with due regard to efficiency and economy of operation.

"By orders being released the general direction and supervision of the activities of the veterans' administration is placed in four major offices: The office of the administrator, the office of assistant administrator in charge of medical and domiciliary care, construction and supplies, the office of assistant administrator in charge of pensions and compensation, and the office of assistant administrator in charge of finance and insurance. It is also provided that there will be a special counsel on insurance claims responsible directly to the administrator for the defense of suits under Section 19 of the World War veterans' act as amended.

"In the office of the administrator there will be the executive assistant to the administrator, who will be responsible to the administrator for the proper performance of functions having to do with the budget, personnel, classification, mails and records, office supplies, equipment, services and space, and contact with beneficiaries and the press; and the solicitor of the veterans' administration, who will be responsible to the administrator on matters having to do with questions of law, guardianship, rules and regulations, legislation, appeals to the administrator and investigations.

"Under the general jurisdiction of the assistant administrator in charge of medical and domiciliary care, construction and supplies, there are established four services: The medical and hospital service, national homes service, the construction service and the service of subsistance of medical supplies.

"Under the jurisdiction of the assistant administrator, in charge of pensions and compensation, there are established the pension service and the compensation service.

Finance-Insurance Unit Planned.

"Under the jurisdiction of the assistant administrator in charge of finance and insurance there are established the finance service and the insurance service.

"It is provided that regional offices, homes, hospitals and other field stations of the administration shall have such functions as have heretofore been provided by duly established regulations not inconsistent with the present order, and officials in charge of field stations shall be responsible to the administrator for the proper discharge of the functions of their stations through the official in charge of the office in central office having jurisdiction over such functions."

In commenting upon field offices, the administrator of veterans' affairs stated that their activities would no longer be limited to rendering aid to the World War veterans, but rather it would be the purpose to have all field stations in a position to at least initiate action on behalf of the veteran of any war or any other beneficiary of the veterans' administration who might contact the station for one purpose or another. Under this policy it would be possible for all veterans eligible to benefit to secure such service as he may require by establishing contact with the facility of the veterans' administration serving the district in which the veteran resides.

TRADE WILL ENTER SUMMER ON UPTURN

Recession in May Relieved by Firmness of Outlook for Some Lines.

New York, May 31 (A.P.).—Business now faces the summer recession of activity. If it faces June and July with scant courage, it is because the spring season has failed to bring as vigorous a revival as the more hopeful had expected.

None the less, several of the more commonly accepted statistical indices of general business activity show that in view of the low level of trade at the beginning of the year, the expansion experienced has been larger than can be attributed wholly to the stimulus of changing seasons.

Recession of basic activity has been notable during May, particularly in the steel industry, but from as much of the record as is now available for the month, it is doubtful if May has shown as much slackening as it normally does. Automobile manufacturing is believed to have approximated April's output, and textile and shoe manufacturing have been well maintained.

Some Increase in Building.

Encouraging is the partial checking of the slump in building activity, so apparent in April. Figures on building contracts let show that the third week of May experienced some expansion over the first two weeks. The total for the first three weeks indicates a decline from April of 6 7-10 per cent, only moderately larger than the usual decline from April to May.

Retail trade during the past week was stimulated by preparations for the Memorial Day week-end, and weather conducive to the movement of seasonable merchandise. Most reports on the movement of goods at retail indicate a recession in the dollar volume substantially less than the shrinkage of prices during the past twelve months, so that a large actual volume of goods appears to be moving in many lines. Profit margins, however, remain distressingly narrow.

Steel mill activity has continued its almost steady shrinkage from the spring peak reached in late March. The weekly estimates show considerable disagreement as the extent of the shrinkage during the past week, but Iron Age reckons output at 44 per cent of capacity, off only 1 point from the previous week.

Loadings Show Increase.

Freight car loadings, as reported for the week ended May 16, showed a negligible increase, although a fair gain in normal for that period. The latest report on electric power production made a less favorable comparison with a year ago than the previous week.

Some of the same business prophets who a year ago depicted the autumn prospects in glowing colors, now speak with restrained and qualified optimism of the outlook for the coming fall. If they hit wide of the mark a year ago, the natural processes of economic history favor them this time. A year of severe depression has past, weak spots have been eliminated and in many places, economic foundations have been strengthened. Prices of many commodities have fallen to levels where excesive production is being automatically halted. What voluntary cooperation has failed to accomplish, the laws of economics appear to be forcing.

Although it is now apparent the depression had by no means run its course by last autumn, and that a year ago's predictions of pronounced autumn improvement in trade were premature, it is also apparent that fortuitous developments intervened to rob the autumn seasonal impulse of its full strength.

The devastating drought over much of the country a year ago was a paralyzing influence.

Current crop prospects are generally favorable, and many observers feel that a season of reasonably and uniformly good crops will do considerable toward restoring normal conditions. The fact that acreage has not been restricted as much as had been hoped, may prevent any marked improvement in prices, but a crop that must be marketed cheaply is presumably better than bearing the expense of planting, then having the crop totally destroyed by extremes of weather, so far as the individual farmer is concerned.

Mayan Temple Found In Pyramid in Mexico

Merida, Yucatan, Mexico, May 31 (A.P.).—Discovery of a Mayan temple sealed within the ancient "Castillo" pyramid at Chichen Itza, near here, was announced today by Eduardo Martinez Canton, a government archeologist. The temple was reached through a tunnel bored from the surface of the pyramid, which forms part of the ruins of what once was a great Mayan city.

The archeologist and his party found a huge room within the pyramid. In the center was a large stone platform 3 feet high, which they believe served as an altar for the Mayan priests. Except for a gold ring and several stone buttons, the temple contained nothing of much importance.

5 Capital Girls to Get Degrees From Goucher

Five District of Columbia girls are to receive bachelor of art degrees from Goucher College, Baltimore, at graduation exercises at that institution today.

The local successful candidates for the degrees are: Martha Elizabeth Bocorselski, 1010 Otis place northwest, Central High School graduate; Dorothy Williamson Cook, 2115 F street northwest; Emily Durham Cramer, 3725 R street northwest; Margaret June Robinson, 1547 Forty-fourth street northwest, and Margaret Dorothea Rupli, 2534 Hall place northwest. The latter four are graduates of Western High School.

U. S. PLANS TO SELL $800,000,000 BONDS

Continued from Page 1

fiscal year. The Treasury has said that it expected that the total expenditure of the Government by June 30 would reach $4,435,000,000 and indications are that the total income will mount but little above $3,000,000,000. This would leave a deficit of around $1,400,000,000.

Rabies Thrive in Alabama.

Birmingham, Ala., May 31 (U.P.).—An average of 60 persons a month, or two a day, are given treatment for rabies by the Birmingham health department, according to F. R. Hunter, acting director of the city laboratories.

Wall Street Briefs

New York, May 31 (A.P.).—New State and municipal financing scheduled for this week totals $51,171,316, compared with $24,522,913 last week and a weekly average of $39,392,405 for the year to date, the Bond Buyer reports. Los Angeles County, Calif., school districts will consider bids Monday for a block of $2,000,000 bonds and the State of Wyoming will receive bids Tuesday for $2,300,000 in bonds. The City of Albany, N. Y., has called for bids on Wednesday for $2,330,000 water and local improvement and equipment bonds.

Employment in the silk industry declined 2.5 per cent in April from the previous month and 10.6 per cent from the April, 1930, figure, the Silk Association of America reports. Broad loom employment declined seventenths of 1 per cent in April from March, and narrow loom employment 3.7 per cent. The decline in spinning spindle employment was 4.1 per cent.

Offering of a new issue of $20,000,000 Federal intermediate credit bank debentures is announced by Charles R. Dunn, fiscal agent. Issued for refunding purposes, the debentures dated June 15, 1931, mature in three, six, eleven and twelve months.

A bondholders' protective committee has been formed as a result of the May 1 interest default on the ten-year 6 per cent gold bonds of Federal Sugar Refining Co. Deposit of the securities with Chase National Bank of New York is requested by the committee.

CUT FAILS TO SPUR FUND WITHDRAWAL

Purpose of Reductions in Interest Rates Was to Strengthen Bonds.

New York, May 31 (A.P.).—The monthly review of the New York Federal Reserve Bank says that although the reduction of money rates in May to almost unprecedented levels was accompanied by strengthening of high grade bonds and principal European exchanges, it failed to influence withdrawal of funds from New York to other part of the country.

As interpreted in banking circles generally, one of the chief purposes of the reserve bank's easy money policy has been to stimulate the bond market and thereby help the recovery of business by making it possible for corporations to obtain funds to carry out expansion and improvement programs.

Call Market Gains Funds.

The strengthening of exchanges, the review says, apparently reflected the withdrawal of foreign funds from this market, or an increase in the amount of domestic funds employed abroad. Either is regarded as a natural sequence to the reduced earning power of the dollar in the short term market here compared with higher interest rates abroad.

The action of the New York clearing house in reducing interest rates paid on deposits, a movement which has spread throughout the country, had a tendency to turn more funds into the call money market. That was the only noticeable effect of the reduction, the review says, pointing out as a result of the move out of town banks and other depositors realized 1 per cent on their funds, as contrasted to ½ per cent if left in New York banks.

During the two weeks ended May 27 the shifting was particularly noticeable. Balances of out-of-town banks have dropped $108,000,000, while their loans to brokers increased $48,000,000.

Brokers' Loans Are Retired.

Similarly, although total broker loans placed by reporting New York City member banks declined $97,000,000 during this period, the loans placed by these banks with customers other than out-of-town banks increased $24,000,000. The result was that $169,000,000 of the New York banks' own brokers' loans was retired.

During the early months of the year reserve banks' bill holdings declined with unusual rapidity, the review says, and the volume in February and March was much smaller than in previous years. This was because commercial banks used funds received through retirement of currency from circulation and through gold imports to retire Federal reserve credit either directly or indirectly. New acceptances were retained by banks so that few went to the Federal except in occasional periods of slightly firmer money market conditions. This, with the reduction occasioned by maturities, has rapidly reduced the banks' acceptance holdings.

2 Thefts Reported In Prince Georges

Riverdale Garage, Hardware Store in Hyattsville Are Robbed.

Two robberies, one in Riverdale and one in Hyattsville, and another attempted housebreaking in Hyattsville, were reported to Prince Georges County police yesterday morning.

The Riverdale garage was robbed of $50, the Prince Georges Hardware Co., in Hyattsville of merchandise and money, while glass was broken in Dudrow's drug store in Hyattsville, although the place was not entered.

Watches and knives were taken from the hardware store, as well as a small quantity of change. Police said the thieves apparently were frightened away before they had time to loot the drug store.

Prince Georges Police Arrest Eight in Raid

Four women and four men were arrested early yesterday when Prince Georges County police raided the Colonial Tea House, in Bladensburg, holding the proprietress on charges of maintaining a disorderly house.

The proprietress, who said she was Mrs. Della Christopher, taken before Judge John Fainter in Hyattsville, was released on bond of $500. The others gave their names as Mary O'Brien, a waitress at the place; Doris Devoe, of Fourteenth street near Euclid street northwest; Catherine Miller, of Nineteenth street northwest near Florida avenue; Wade Arnold, of Connecticut avenue northwest near Woodley road; Michael Pierce, of Twelfth street southeast near D street; Thomas Gaddi, of Oil City, Pa., and Joseph Raymond, of Culpeper, Va. They were released on $10 collateral on charges of disorderly conduct.

WEEK'S BONDS FIND NEW LOW LEVELS

Many Groups Hit in Waves of Selling; Gilt-Edge Issues Hold Firm.

New York, May 31 (A.P.).—The bond market went through a series of gyrations last week which reached their conclusion in a number of new low prices in various groups in the last two days of that period.

The preference of investors for high-grade issues continued, and some of this group even gained moderately. The late losses in the more speculative bonds no doubt were caused to some extent by the weakness in stocks on Friday, and possibly the week-end holiday induced some selling by timid holders.

A pungent comment on present bond market conditions is printed in the current review of business of the National City Bank. It says:

"Unquestionably there has been a good deal of hysteria in connection with the bond market, and there is evidence that a good many investors are sacrificing their securities needlessly, with results which are unfortunate not only to bondholders themselves, but to business, which is dependent upon the bond market as an aid to recovery.

Needless Selling Deplored.

"Although it is true that the severity of the world depression has increased the number of bonds which have been obliged to default or about which some question may be raised, this is no justification for indiscriminate liquidation. While panicky investors are throwing their holdings overboard, other and more astute buyers are taking the opportunity to pick up many sound issues at what in the long run will undoubtedly prove to be bargain prices."

The effect of the holiday was apparent also in the new securities offered. The bulk of the issues publicly offered were floated on the first four days of the week.

The aggregate of such flotations was $108,279,000 compared with $93,235,000 for the previous week. The former is the largest weekly total since the week of April 10 when $296,275,000 in securities were offered, including a $100,000,000 issue for the Pennsylvania Power & Light Co., $30,000,000 debentures for the Fox Film Corporation and $30,000,000 in bonds of New York State.

Gas Bonds Sale.

Further evidence of the preference for high grade bonds appeared on Wednesday when the $60,000,000 issue of the Consolidated Gas Co. of New York was sold at wholesale within a few minutes after the subscription books were opened. Other offerings were of more moderate size, except the $80,000,000 of United States Treasury bills which were sold on Thursday and which are not included in the weekly total. The big event of the week now starting probably will be the financing by the United States Treasury.

Since the Federal Reserve Bank of New York reduced its rediscount rate on May 8 to the lowest level on record at 1½ per cent, which was followed by reductions in other Federal Reserve Banks, the bond market has experienced further selective buying, concentrated in the high grade issues.

One of the principal purposes of the lower rediscount rated in New York was to stimulate the bond market by making interest rates so low as to discourage people from keeping idle funds on deposit in banks and to divert them to the bond market. Such an effect has not been accomplished yet at least so far as the great bulk of good, but not high grade, bonds are concerned.

However, economic cycles often take time to get started and it may well be that the present condition is no exception to that rule.

Movie Firm Finds Business Growing

Fox Film Report Shows Dividend Net Total $9,469,000.

New York, May 31 (A.P.).—Delayed by differences over auditing policies, the 1930 annual report of the $200,000,000 Fox Film Corporation, made public today, shows its net income available for dividends amounted to $9,469,000.

This was equal to $3.64 a share on 2,525,660 shares of A and B stock outstanding at the close of the year. The 1929 earnings were equal to $10.28 a share on a much smaller capitalization. During 1930 1,600,000 new shares were issued. These figures are based on the report made by the regular auditors of the company.

The company had total income for the year ended December 27 of $102,004,009, compared to $83,184,112 in the preceding year.

Commenting on the record in 1930 President Harley Clarke says reports appear to indicate that the present depression has affected more seriously the demand for food and clothing than it has the demand for amusement, recreation and instruction.

Tobacco Business Shows Gain.

New York, May 31 (A. P.).—Coincident with the declaration of the 75th consecutive common stock dividend by Liggett and Myers, it was learned today that 1931 business thus far has shown an increase over the previous year. Earnings are understood in financial circles about equal to those of 1930.

REPUTATION

This office has built a reputation of which I am very proud, and which I will ever maintain by using only the finest and best materials obtainable, coupled with both ability and skill that only experience can bring.

Dr. Carleton Vaughan

PROPHYLACTIC WORK· MOUTH HYGIENE

The prevention of disease is far better than treating a diseased condition. I am devoting a large part of my time to this important work. A healthy mouth and perfect teeth may mean a healthy body, and will probably save dental and doctor bills.

My Own Personal Attention to Every Patient

HOURS—8 A.M. to 5:30 P.M.
Evenings and Sundays by Appointment

A complete equipment for a complete dental service, including X-Ray, Cameron Lamp, Nitrous Oxide and Oxygen, every method of restoring lost teeth with plates, removable and fixed bridges, crowns, fillings.

Prices are as low as a high-class service is possible, and your own terms of credit can be arranged.

Dr. Carleton Vaughan, *Dentist*
Metropolitan Theater Building
932-934 F St. N.W. Metropolitan 9576

L. L. PERKINS
I WILL BOND YOU.
United States Fidelity & Guaranty Co.
Phone National 0013. Southern Bldg.

$105 Will Wire a 6 Room House for *ELECTRICITY*
A splendid job, complete with all necessary bulbs and fixtures. Terms easily arranged. Phone us today.
C. A. MUDDIMAN CO.
911 G St. Nat'l 0140-2622
Organized 1888

MOTHERSILL'S SEASICK REMEDY
TRAVEL IN HEALTH & COMFORT

AMERICAN TELEPHONE AND TELEGRAPH COMPANY
167th Dividend
The regular quarterly dividend of Two Dollars and Twenty-Five Cents ($2.25) per share will be paid on July 15, 1931, to stockholders of record at the close of business on June 20, 1931.
H. BLAIR-SMITH, Treasurer.

EQUITABLE
Co-Operative Building Association
Organized 1879
51ST YEAR COMPLETED
MONEY TO LOAN
on Real Estate or to Take Up First Mortgages
If you desire to purchase a home, to refinance present indebtedness or to improve your property your application to the Equitable will receive prompt attention. Loans repayable monthly.
No brokerage . . . No commission
Subscription for the 101st Issue of Stock Being Received
EQUITABLE BUILDING
915 F Street N.W.
JOHN JOY EDSON, President.
WALTER S. PRATT, Jr., Secretary.

Real Estate Loans
(D. C. Property Only)
6%
No Commission Charged
You can take twelve years to pay off your loan without the expense of renewal. $1.000 for $10 per month including interest and principal. Large or small loans at proportionate rates.
PERPETUAL BUILDING ASSOCIATION
Established 1831
LARGEST IN WASHINGTON
Assets Over $24,000,000
Cor. 11th and E N.W.
JAMES BERRY, President.
EDWARD C. BALTZ, Secretary.

We announce with regret the retirement of
MR. HARRY C. BESTE
MR. WALTER H. NASH
MR. HERBERT B. SMITHERS
as general partners in our firm.
EASTMAN, DILLON & CO.
JUNE 1, 1931

Capital & Surplus $3,500,000
Sixty-Fifth Year

Dependable Guidance For Pay Day Depositors
—is found in the fact that more than 53,000 Washingtonians carry their accounts in this time-tried bank.
¶Service and Safety that satisfies such an army of customers can not fall short of your requirements.
¶Deposits invited in any amount—Same Rate of Interest Paid on large and small accounts.
Open Until 5:30 P.M. Monday, June 1st

OFFICERS:
WILLIAM D. HOOVER.....President
WOODBURY BLAIR.....1st V. Pres.
FRANK STETSON.....
2nd Vice Pres. and Trust Officer
CHAS. C. LAMBORN.....Treasurer
E. PERCIVAL WILSON.....Secretary
FRANK R. ULLMER...Asst. Treasurer
BRUCE BAIRD.....Asst. Tr. Officer
DAVID HORNET.....Asst. Tr. Officer
JOHN W. CALVERT.....Asst. Treas.
W. HILES PARDOE.....Asst. Treas.
ALEXANDER J. FANT.....Asst. Secy.
JOHN M. BOTELER.....Asst. Secy.
AUDLEY A. F. SAVAGE.....Auditor

DIRECTORS:
JAMES J. BECKER
WOODBURY BLAIR
WILLIAM A. R. CHURCH
WALTER C. CLEFFANE
H. ROZIER DULANY, Jr.
FRANKLIN H. ELLIS
H. PRESCOTT GATLEY
WILLIAM D. HOOVER
WALTER BRUCE HOWE
REGINALD S. HUIDEKOPER
VICTOR KAUFFMANN
FRANK STETSON
WILLIAM R. WALKER
WILLIAM B. WILLARD
HARLEY P. WILSON

National Savings & Trust Co.
Oldest Savings Institution in the District of Columbia
Cor. 15th and New York Ave.

If you suffer from high
BLOOD PRESSURE
don't hesitate to make Mountain Valley Mineral Water an important diuretic factor in your internal hygiene. A well known metropolitan specialist volunteers this statement: "In my opinion you can not praise Mountain Valley Mineral Water too highly as a natural diuretic and eliminant. I have found it to give prompt results in reducing High Blood Pressure." This is only one of the host of medical men who prescribe this pure, pleasant and palatable product of nature in cases where trouble-making toxins are playing havoc with the system.
Phone Met. 1062 for booklet today.
Sold in Washington for 15 Years.
306 District National Bank Bldg.
MOUNTAIN VALLEY MINERAL WATER
from Famous Hot Springs
HOT SPRINGS

CURRENT EVENTS IN MARYLAND AND VIRGINIA

24 WILL GRADUATE AT ARLINGTON HALL

Diplomas Will Be Presented at Exercises Tonight; Dr. Sizoo to Speak.

ARLINGTON COUNTY.
BUREAU OF THE POST.
Tel. Clar. 509. Clarendon, Va.

The fourth annual graduating exercises at Arlington Hall College for Girls will be held in the college chapel tonight at 8 o'clock.

The principal speaker will be Dr. Richard Sizoo, who will address the graduating class numbering 24 girls. The diplomas will be presented by the president, Dr. William E. Martin.

Those to receive diplomas are: Henrietta Ahlborn, of Buchanan, Va.; Adelaide Beck, Tennessee; Nancy Atlee, Iowa; Isabella, Okla.; Virginia Cook, Colorado; Madelaine Dawn, Tennessee; Mary Lore Flowe, North Carolina; Dorothy Gould Fowler, Washington; Margaret Geckler, Ohio; Irma Frances Hall, Virginia; Mary Elizabeth Hall, Ohio; Katherine Heflin, Tex.; Madelaine Lee, Pennsylvania; Mary Lacey Johnson, Virginia; Elizabeth Mezick, Maryland Ruth Myers, New York; Amy Cuterbridge, Bermuda; Gerry Pendleton, Illinois; Anabel Ratliff, Mississippi; Margaret Roberts, Maryland; Dorothy Roess, Pennsylvania; Marjorie Ward, Missouri.

The Barcroft Garden Club will hold its first anual flower show tomorrow in the community house.

The schedule of classes is peonies, roses, larkspurs, garden flowers, potted plants and an exhibit for children under the age of 16.

The committees having charge of the arrangements are:

Entry committee—Mrs. M. B. Payne, Mrs. S. Stoneburner, Mrs. R. Bullin and Mrs. Hennesy.

Classification—Mrs. A. Handy, Miss L. Roberts, Miss E. Benham, Mrs. E. Brasse, Mrs. E. W. Robertson and Mrs. Emmons.

Arrangements—A. Wolverton, Mrs. B. Roberts and Mr. Gartner.

Judges—Miss Lancaster, Mrs. George Rutley and Mrs. F. W. Smith.

Awards—Mrs. M. B. Payne, T. Armstrong and Mrs. A. Marye.

Fred R. Gilmore, soldier at Fort Myer, narrowly escaped serious injury when struck by an automobile operated by V. M. Tyler, of Clarendon.

Gilmore was taken to the hospital at Fort Myer by Mr. Tyler.

Investigation by the police revealed that it was an unavoidable acident.

Gilmore suffered slight cuts about the head, said not to be serious.

Raiding a house occupied by Joe McQuire, located near the Seminary, in Arlington County, yesterday, county officers Edward Duncan, James Scott and Norman Carson, with State Prohibition Officer Vergie Williams, seized 7 pints of alleged liquor, 300 quarts of beer and one slot machine.

McQuire, with Harvey Daniels, Paul Rust and Philip Terrall were, with the evidence, brought to the Arlington County Jail. Daniels and McQuire were charged with illegal possession, while Rust and Terrall were held for investigation.

The Organized Women Voters of Arlington County are completing plans for a dinner dance, to be held at the Army-Navy County Club in Arlington County the evening of June 15.

The executive committee, consisting of Mrs. Ruby G. Simpson, Mrs. Clara Williams, Mrs. Ada M. Davidson, Mrs. J. M. Walton, Mrs. Alice W. Semones, Mrs. Jessie Roberts, Mrs. Wilda McNemar, Mrs. Florence E. Cannon, Mrs O. L. Simpson and Mrs. Marion Magan, is in charge of the arrangements.

F. L. Moffett, of the United States Department of Agriculture, will give an illustrated lecture on roses at the monthly meeting of the Neighborhood Garden Club at the home of Mrs. Frank L. Ball, in Waverley Hills, tonight at 8 o'clock.

The monthly meeting of the Parent-Teacher Association of the Thomas Nelson Page School in Ballston will be held in the school auditorium tomorrow evening at 8 o'clock. The newly elected officers will be installed.

Consideration of a reorganization of the Fort Myer Citizens Association to include the organizations from Aurora Heights, Park Lane, Radnor Heights and Rosslyn will be the principal business to come before the meeting of the association to be held tonight in the Woodrow Wilson School auditorium.

President Robert E Plymale stated that the associations in these communities, excepting that of Fort Myer Heights, have not been active for some time and it is the opinion of many that much can be accomplished by consolidating the several organizations into one.

Representatives from the various associations will attend the meeting tonight, at which time it is hoped the plan will be perfected.

Election of officers of Ballston Council, No. 20, Daughters of America, will take place at the meeting to be held tomorrow night in the auditorium of the Firemen's Hall. The meeting will be held at 8 o'clock.

The Woman's Aid and Missionary Society of the Ballston Central Methodist Church will hold an all-day meeting in the church on Wednesday.

The Ballston Citizens Association has appointed the following special committee to cooperate with the Arlington County bicentennial committee on beautification: Mrs. Mae E. Jacobs, Mrs. Ray R. Cogswell and Mrs. Nettie Dudley.

The Arlington County Civic Federation will hold its June meeting in the Lyon Park Community House tomorrow night at 8 o'clock. President Harry A. Fellows, of Falls Church, will preside.

Three Hurt in Crash Of Bus, Auto on Curve

In an accident near Harrisonburg yesterday afternoon a car driven by Ellis Long, 3425 Holmead place northwest, skidded on the wet road and collided with a bus at Liskeys Curve. Long, his wife and a cousin were taken to Rockingham Memorial Hospital in Harrisonburg, where all three were treated for injuries, none serious.

Long suffered cuts on his hands and arms; Mrs. Long suffered cuts, bruises and shock and the cousin slight face cuts. The latter returned home by train later this evening, but Mr. and Mrs. Long remained at the hospital. The Long machine was badly damaged, it was said at his home last night.

SCENE AT COUNTY HEALTH CELEBRATION

Post Staff Photo.

Scene at the annual child health day program at the James Monroe School, Arlington County, with Margery Weaver as queen, surrounded by her attendants, left to right, front row—Gertrude Liefore, George Shepherd. Second row—Ernest Golden, Naomi Brooks, Suzanne Groethers, Dorothy Stewart, Lorraine Andrews. Third row—Kathryn Kahl, Mary Beall, Alice Coffman, Barbara Mann, Margery Weaver, queen; Dolly Bell Christiani, Louise Hann, Mary G. Jones and Mary A. Fabre.

SERVICES TO UNVEIL MEMORIAL TO DAVIS

Confederate Chief's Statue and That of George to Be Presented.

Statues of Jefferson Davis, president of the Confederacy, and J. Z. George, for many years senator from the State, will be unveiled at National Statuary Hall, under auspices of the State of Mississippi, tomorrow afternoon at 3 o'clock.

For half an hour before the unveiling ceremonies the United States Marine Band will entertain with a concert.

Gov. Theodore G. Bilbo, of Mississippi, is slated to make the presentation of the statues on behalf of the State, and David Clay Branlette, a member of the Davis-George Statuary Commission, will preside.

The invocation will be said by the Rev. J. Shera Montgomery, chaplain of the House, and benediction will be pronounced by the Rev. Z. Barney Phillips, chaplain of the Senate.

The statues will be unveiled by Miss Adele Hayes-Davis and Miss Katie Boyd George, direct descendants of President Davis and Senator George.

Edgar S. Wilson, of Jackson, Miss., and Senator Pat Harrison will speak on Davis, while Judge Stone Deavours, of the University of Mississippi, and Senator Stephens will speak on George.

Data List Stovk In Cold Storage

Gains and Losses Shown in Virginia Report for Month.

Richmond, Va., May 31 (A.P.).—May 1 reports of 1930 and 1931 for cold storage stock an hand throughout Virginia, released in comparison today by the State Department of Agriculture, showed increases in frozen pork, fish, frozen eggs, creamery butter, packing stock butter, American cheese and other cheese, lards and boxed apples.

Loss was reported in the comparison, in frozen beef, frozen lamb and mutton, fresh sausage, miscellaneous meats, chickens, turkeys, miscellaneous poultry, eggs, milk, edible fats, barreled apples and basket apples.

Compared with the April 1 report this year, the May 1 report showed gains in frozen lamb and mutton, fresh sausage, miscellaneous meats, fish, eggs, milk, packing stock butter, American cheese, lards and miscellaneous. Losses for the month were reported in frozen beef, frozen pork, game, chickens, turkeys, miscellaneous poultry, creamery butter and apples of all types.

40 Get Diplomas At Massanutten

Graduates of the Massanutten Academy at Woodstock, Va., yesterday attended the annual commencement week sermon, which was preached by the Rev. Paul S. Leinbach, editor of the Reformed Church Messenger, Philadelphia, Pa.

Presentation of diplomas to graduates i scheduled to take place at 10 o'clock this morning. Commencement exercises began Memorial Day and included a military program by the cadet battalion and the commencement dance.

A large class is being graduated this year. Twenty-five are to receive diplomas for college entrance and fifteen certificates for completion of the college course. Formal opening of the new recreation camp on the Shenandoah River is ot form a part of today's activities. The camp, comprising a 110-acre tract, was donated by a wealthy alumnus.

Course in Gardening To Be Given at V. P. I.

Blacksburg, Va., May 31 (A.P.).—Special courses in landscape gardening will be offered by Allan H. Reid, assistant professor of landscape gardening at Virginia Polytechnic Institute from June 11 to June 27.

Three short courses will be given. Emphasis of the first will be on the design of residence and school property; the second on plant selection, and the third will deal with arrangement and planting of highways and civic areas.

Randolph-Macon Class Hears Yale Professor

Special to The Washington Post.

Lynchburg, Va., May 31.—Dr. Halford E. Luccok, of Yale University Divinity School, delivered the baccalaureate sermon today at Randolph-Macon Women's College. Class day exercises will be held tomorrow morning.

Many of the usual functions attending the finals were eliminated because of the recent death of the wife of President Dice R. Anderson. Dr. Henry Goddard Leach, editor of the Forum, will deliver the address to the class Tuesday.

ROAD CONSTRUCTION PUSHED IN VRIGINIA

Traffic Is Progressing Over Regular Routes With Little Inconvenience.

Richmond, Va., May 30 (A.P.).—The Virginia Department of Highways today reported the general condition of all State highways is good, with much construction and oiling in progress. In nearly all places where work was going on traffic was being carried over the regular road with little or no inconvenience.

Widening construction was underway just north of Richmond on United States Route 1. Traffic was using the regular highway but was cautioned to drive slowly where barricades were erected to keep cars off the new concrete and shoulder work. Between Richmond and Petersburg widening work was also going on and traffic was cautioned to drive carefully. From Petersburg to the North Carolina line was clear of construction and in good condition.

The report said that no oiling was going on between Richmond and Danville, on the road through Amelia, Burkeville, Keysville and Halifax, but there were two sections that were a little rough and dusty.

Sections Being Widened.

On U. S. Route 11 through the Shenandoah Valley, ther were four sections of widening construction between Winchester and Staunton where traffic was going over the work or on the regular road beside the construction.

From Staunton to Natural Bridge, U. S. No. 11 was in good shape, but between Natural Bridge and Roanoke there was a section of reconstruction, where the road was torn up and rough for several miles.

Between Roanoke and Bristol Bridge construction was under way in three places, but work was on new location, except short sections where the new and old roads connect.

On U. S. route 15 oiling was under way between Culpeper and Orange and was to be continued for another week. This oiling could be avoided by following the hard-surfaced road through Madison Courthouse.

The construction and unimproved road between Standardsville and the top of the mountain, about 4 miles, on route 17, was in good condition. On the section between the top of the mountain and Harrisonburg, through Elkton, oiling was expected to be started about June 3.

Oiling Is Under Way.

U. S. route 17, the Tidewater Trail, was open and in fair to good condition, but oiling and resurfacing was under way between Saluda and Tappahannock.

The oiling on route 39 between Montpelier and Mineral on the Richmond-Charlottesville road has been completed. Traffic was advised to drive slowly over the section that has just been finished where there was loose gravel.

Route 41, the Broad Street road, between Richmond and Charlottesville, was in good condition all the way, except for dust.

On U. S. route 60, between Virginia Beach and Ocean View, construction was started near Lynnhaven Inlet and traffic was detoured over the Water Works road to Virginia Beach boulevard. From Newport News to Richmond route 60 was clear of construction and in good condition. Between Richmond and Farmville, resurfacing was under way between Richmond and Amelia, and oiling between Burgeville and Farmville.

On the Lee highway, U. S. route 211, between Washington and New Market, widening was under way near Falls Church and oiling from Buckland to Warrenton. Traffic was maintained over both sections of work except in the town of Falls Church, where there was a street detour of about a mile.

ANNAPOLIS SPEAKER LAUDS NAVY IDEALS

Chaplain Delivers Sermon to 441 to Be Graduated on Thursday.

Special to The Washington Post.

Annapolis, Md., May 31.—A typical "June week" throng, consisting of mothers, fathers, sisters, brothers, sweethearts and friends of the midshipmen, filled the Naval Academy chapel this morning and heard Commander Frank H. Lash, chaplain, deliver the baccalaureate sermon to the class of 441 to be graduated on Thursday.

"Finding your place" was the general theme of the chaplain's address, and he selected his text from Acts, iv:23: "And being let go they went to their own company."

"A career in the United States Navy is a curious blend of going and being sent," the Chaplain said. "There is much that is chosen for us and much that we choose. A series of parallel and yet diversified experiences welds us into a closely homogeneous group within which each finds ample opportunity for self-expression and the development of individual personality."

Chaplain Lash declared that academic days must never be considered as bondage, but rather regarded as a process by which greater liberty is attained.

Given Best of Navy.

The chaplain reminded the graduates that they had been given the best the Navy had to offer, realizing that its honor and traditions shall rest ultimately within their keeping.

"You are custodians of the very life blood of the service," he said, and "all that unselfish interest, long experience and cumulative wisdom can transmit has been passed on to you by those to whom the Nation has entrusted the responsibility of your training."

Chaplain Lash declared that the gradual and rapid embodiment of proud naval traditions and noble ideals which have by that alchemy which transforms men welded into the very body and spirit of the Navy, is of vaster value than the important professional and cultural lessons they have learned.

"No matter where any of you shall go, nor what you shall do, there is no other ideal save that of service which will give you genuine joy, lasting satisfaction and abounding success," he chaplain said. He urged the young men to inculcate individualism. It takes a strong individual to work with others in accomplishing a big task, he said, and in the Navy more truly than in civil life, such cooperation is vital. "Choose such a company as you can help and who can be helpful to you," he said.

Foundation of Faith.

In concluding Chaplain Lash said, "I am happy, in the presence of these fathers and mothers, who see you not as you appear to us, mature men ready to take your places in the fleet, but as the young lads who were reared in their homes, to state that the company of seafaring men is a brotherhood which has never been ashamed nor afraid to admit its dependence upon the faith of the Almighty God. Your lives should still be builded upon the solid foundation of faith which underlies every true American home and institution."

Tomorrow the midshipmen will inaugurate a three-day program of military drills ashore and afloat. Today many of the visitors availed themselves of the opportunity to inspect a modern fighting machine, the battleships Arkansas and Wyoming being at anchor in the "roads," prepared to take aboard two of the undergraduate classes for the summer practice cruise to northern European waters.

Dynamite Cap Causes Loss of Child's Hand

Special to The Washington Post.

Danville, Va., May 31.—Irving Brooks, aged 5, son of Mr. and Mrs. J. I. Brooks, of Chatham, is in Memorial Hospital where he was brought with his left hand mutilated by a dynamite cap. Surgeons found it necessary to amputate the hand at the wrist.

The boy found a bright piece of metal while playing in an outhouse near the home and he struck it a blow. There was a lound explosion and members of the household found the child unconscious. It is not known how the dynamite cap came to be found in the outhouse.

PATUXENT GIVES UP CAPITAL GIRL'S BODY

Almea Adkins, One of Four Drowning Victims, Fell Off Boat, Belief.

The body of Miss Almea Adkins, 23 years old, of 198 F street southeast, one of four persons drowned in waters near the Capital over the week-end, was recovered yesterday in the Patuxent River, where she was drowned Saturday afternoon.

Others who lost their lives while seeking relief from the heat were: Ethelburt Millburn, of the Shawmut apartments: Nineteenth street and Columbia road; George Foster, colored, of Second street, near B street northwest, and Robert Browning, of New Baltimore, Va.

Miss Adkins was drowned when she slipped from a boat in which she and Robert Moore, of Berwyn, Md., had rowed to a point near Broom Island in Calvert County. Sometime later Dewey Moore, brother of Robert, saw the boat drifting near shore.

Could Not Swim Well.

Robert Moore was swimming some distance away. He did not see the girl after he left the boat, he said. It is thought that she slipped from the boat and drowned. She was unable to swim well.

Miss Adkins, a clerk in the Bureau of Census, was the daughter of R. E. Adkins, Pennsylvania Railroad engineer. She had gone with friends to visit another friend, Sydney Asbury, at the island.

Robert Browning, 20 years old, perished in the waters of Occoquan Creek, near Occoquan, Va., despite valiant efforts of Miss Alice Wilson and his younger brother to hold him above water until a rescue boat could reach their side.

Ethelburt Millburn, 18 years old, was drowned in the Potomac River, near Sycamore Island, above Little Falls, Md., while swimming with five companions. His companions recovered the body after a half hour search.

Browning's Body Recovered.

Browning's body was recovered three hours after he disappeared. He is believed to have been caught in a treacherous current, while about 30 feet from shore. The Alexandria Fire Rescue Squad went 20 miles to the scene, only to learn that the body had not been recovered.

Those swimming with Millburn were John Shaw, of 423 Jefferson street northwest; William Ray, of 1947 Biltmore street northwest; Russell Shaw, of 1511 Twenty-second street northwest, and Irving Comstock, of 1858 California street northwest, and a Ronald Rogerson, whose address was not given to police.

George Foster, 13 years old, colored, was drowned while swimming off Riley Wharf, at the foot of Water street near O street southwest.

Blacksburg High Gives 37 Diplomas

Dr. Sidney B. Hall Makes Graduation Talk Before Large Audience.

Blacksburg, Va., May 31.—Blacksburg High School commencement exercises were held Friday evening. Sidney B. Hall, State superintendent of public instruction, gave the graduating address to a large audience. His subject was "The Inherent Rights of Childhood." Following Dr. Hall's address Prof. A. G. Cummings, principal of the school, presented diplomas to 37 members of the graduating class.

Mary Robeson was salutatorian and Mary Dobyns was valedictorian. Other graduates included:

Edith Landes, Orn Price, Helen Buck, Hortense Whitlock, Hazel Morehead, Leafy Robinson, Helen Wall, Charles Burr, Dorothy Hunt, Lucille Whitlock, Ruth Kipps, Preston Newman, Carter Osterbind, Ruby Henderson, Franklin Whiter, Clifton Gray, Virginia Weddle, Winnie Reed, Ruth Sites, Ruth Ellis, Lois Jane Gardner, Alva Nester, Allen Heavener, Croswell Henderson, Virginia Cromer, Janie Buchanan, George Price, Ruby Bingham, Robert Argabrite, Robertine Surface, Alma Bishop, Irene Stowers, Grafton Price, Isabella Pritchard and Emma Hubbard.

Cadets at Augusta Plan Sham Battle

Ammunition and Weapons Ready for Maneuver at School.

Cadets of Augusta Military Academy at Augusta, Va., are to participate in a sham battle near that institution today. The maneuvers are part of the graduation week activities.

Thousands of rounds of blank cartridges, a supply of blank shots for a 3-inch gun, several machine guns, trench mortars, 1-inch guns, mines, flares, rockets and other military pyrotechnics were in readiness to form their part in simulating a real battle atmosphere.

The battle is to commence at 3:30 o'clock this afternoon and is to be followed by a dress parade of the cadet corps of the school.

Low Round Trip Rates To Baltimore

Special, $1.25

Week-End Every Saturday and Sunday

Tickets good in coaches on all trains from Washington Saturday and Sunday

Good returning in coaches on any train Saturday or Sunday to and including 11:03 P. M. train Sunday night.

Special, $1.50

Three-Day Limit

On sale every day. Good on all trains. Good for return on any train within three days.

Baltimore & Ohio R. R.

HORSEPLAY BLAMED IN STUDENT'S DEATH

Inquest Into Fatal Fall at Maryland University Will Not Be Ordered.

"Innocent horseplay" caused the death of Alfred Bernheim, 20-year-old student at the University of Maryland, according to authorities at the school. The accidental nature of the boy's fall from the fourth floor was verified by Deputy Sheriff Tom Garrison, who said that no inquest would be held.

The youth who lived at Edgewood, Md., was killed Saturday night when he slipped from the roof of the dormitory. As reconstructed by school officials and police, the boy, with his roommate, Richard Knight, and others, had been throwing water. He was locked out of his room by the others and was trying to gain a vantage point to throw water into the room when he slipped. A bucket was found near his body, and his stockinged feet were wet, leading to the belief that he slipped and fell.

The youth was brought to Emergency Hospital here, in an unconscious condition. He died shortly after being admitted to the institution. His body is still at the hospital, although his parents have been notified.

A freshman in the engineering school, he stood well in his studies. He was a member of the tennis team.

Roanoke Women Hurt In Rockville Pike Crash

Mrs. W. B. Brenner, of Roanoke, Va., was slightly injured yesterday when an authomobile, driven by her son, W. B. Brenner, jr., collided with an automobile driven by W. H. McLaughlin, of 3568 Eleventh street northwest.

The accident occurred on the Rockville pike near the East-West highway. Mrs. Brenner was treated by a nearby physician for lacerations of the face.

Clothing Worth $86 Stolen.

Harry Cohen, proprietor of a dry goods store at 2310 Fourth street northeast, yesterday told police that his establishment was entered Saturday night and articles of wearing apparel valued at $86 were stolen. He said that the intruder entered after breaking a side window.

Brief EVENING JACKETS

Are Quite Indispensable This Summer

Priced amazingly low at

16.75

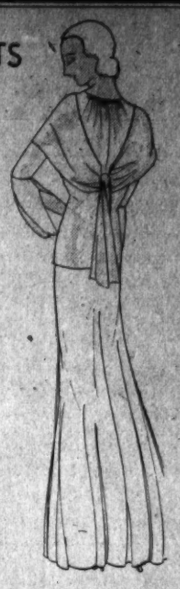

Worn with all your frocks, light pastel blues, greens, radiant red, royal blue, brown, white, black and contrasts. Vionnet and Patou brought them out in Paris, and immediately they became fashion successes. Sleeves like flower petals, softly draped collars that end in bows at the waistline. They add immeasurably to the charm and variety of your wardrobe. For formal and informal occasions.

Misses' and Women's Sizes

Erlebacher

TWELVE-TEN TWELVE-TWELVE F STREET

Mid-Year CLEARANCE SALE

Substantial Reductions

Offering a rare opportunity to obtain distinctive furnishings for your home or for wedding gifts—at worth-while savings.

Beautiful Lamps

Unusual designs in Table, Floor and Bridge Lamps—charming gifts for a bride.

Distinctive Occasional Furniture

Upholstered Chairs, Desks, Coffee Tables and Secretaries.

You will find a most delightful variety of occasional pieces of character here.

CATLIN'S, INC.

1324 New York Ave. N.W.

FREE PARKING AT THE CAPITAL GARAGE FOR OUR PATRONS

Read The Post's New Classified Ads

A Clear Skin and a Strong Body depend upon

NEW STRENGTH in the Blood

A clear, smooth skin makes for more attractiveness!

You will be surprised how much better you will feel . . . how much more attractive you will be to your friends . . . after you have added New Strength to your blood—in fact, the whole world will seem rosy!

Rich, red blood plays a dominant role in maintaining health. It builds and sustains . . . removes impurities from the tissues. When you add New Strength to the blood and bring it back to normal, your whole body is invigorated and strengthened . . . your mental condition is improved . . . you are better able to resist infection and disease.

If your vitality is low and you feel weak, don't care to eat, have lost weight, your skin is sallow, pale or broken out with pimples or boils, let S.S.S. purify and enrich your blood.

S.S.S. is composed of fresh vegetable medicinal ingredients in concentrated form. It has a successful record of over 100 years in restoring strength and vitality to the blood—this New Strength naturally makes for better health and happiness.

If constipated, try KLOK-LAX . . . *it "acts on time."*

S.S.S.

Purifies and Enriches the Blood

makes you feel like yourself again

The "*completely balanced*" Electric Refrigerator

Just *imagine*—a

Westinghouse Refrigerator . . .

only $190

delivered and installed in Washington Area

See it before you buy ANY *refrigerator*

Why continue with old-fashioned refrigerating methods? Why put up with uncertain food protection? Why miss the social convenience of pure ice-cubes and dainty, frozen salads, desserts, and beverages? Only $190 buys this small-family WESTINGHOUSE Refrigerator, offering all the advantages, conveniences and economies of WESTINGHOUSE *"Completely Balanced"* design. With it you can *save* $50 to $150 yearly, compared to less modern equipment. Small down payment. Balance spread over 24 months. See it before you decide *anything* about a refrigerator.

Edgar Morris Sales Co.

(Refrigeration Division)

METROPOLITAN DISTRIBUTORS

736 Thirteenth St. N.W. NAtional 1031

DEALERS

J. C. Harding & Co., Inc., 1112 G St. N.W.
Rudolph & West Co., 1332 New York Ave. N.W.
Snyder & Co., East Falls Church, Va.
Freddy's Hardware Co., Silver Spring, Md.
Damascus Electric Co., Gaithersburg, Md.
Hyattsville Hardware Co., Hyattsville, Md.
C. A. Muddiman Co., 911 G St. N.W.
Miller-Lacey & Co., Inc., 264 Carroll St. N.W.
E. R. Bateman, 2930 14th St. N.W.

The Washington Post.

THE WASHINGTON POST CO.
Washington, D. C.
EDWARD B. McLEAN,
President and Publisher.

MEMBER OF THE ASSOCIATED PRESS.
The Washington Post is a member of the Associated Press, receiving the complete service of the world's greatest news-gathering organization.
The Associated Press is exclusively entitled to the use for republication of all news dispatches credited to it or not otherwise credited in this paper, and also the local news published herein.

TERMS OF SUBSCRIPTION.
Delivered by Carrier in Washington.

Daily, Sunday included, one year	$9.40
Daily, Sunday excepted, one year	6.00
Sunday, only, one year	2.60
Daily, Sunday included, one month	.70
Daily, Sunday excepted, one month	.50
Sunday only, one month (with four Sundays)	.20
Sunday only, one month (with five Sundays)	.25

BY MAIL, PAYABLE IN ADVANCE.
Maryland and Virginia.

Daily and Sunday	Sunday Only.	Daily Only.
One year..$10.00	One year..$4.00	One year..$7.00
Six months..5.00	Six months..2.00	Six months..3.50
One month..85	One month..40	One month..60

ALL OTHER STATES.
(Mexico and Canada, Incl.)

Daily and Sunday	Sunday Only.	Daily Only.
One year..$12.00	One year..$5.00	One year..$8.00
Six months..6.00	Six months..2.50	Six months..4.00
One month..1.00	One month..50	One month..75

All Subscriptions by Mail Payable in Advance.

New subscriptions for The Post or renewals will not be accepted unless payment accompanies the order. Remittances should be made by drafts, checks, postoffice orders, registered letters or express orders, payable to The Washington Post Co

Entered at the Postoffice, Washington, D. C., as second-class mail matter.

National Advertising Representative—PAUL BLOCK and Associates. Park-Lexington Building, New York; Palmolive Building, Chicago; Little Building, Boston; General Motors Building, Detroit; Guarantee Trust Building, Philadelphia; Russ Building, San Francisco.

Monday, June 1, 1931.

ECONOMY, NOT MORE TAXES.

Sentiment against higher taxes is easily aroused. No one wants to pay more into the public coffers than is absolutely necessary. But such sentiment is ineffective, since it does not abolish the necessity of making governmental budgets balance. The only effective way of relieving taxpayers of further burdens is to reduce the cost of government. In attacking higher taxes from this angle the United States Chamber of Commerce is on a solid footing.

The country may well contemplate the rising cost of government while other costs are steadily decreasing. It is estimated that Federal, State and municipal governments spent $13,500,000,000, nearly one-sixth of the national income, in 1930. Such expenditures are rising at the rate of approximately $600,000,000 per year.

Much of this increase may be traced to the stimulation of public improvements to relieve unemployment. In many instances expenditures were augmented recklessly in the belief that business would shortly return to normal and that revenue would not shrink. Officials now know that prosperity can not be created by public building programs which must be financed out of taxpayers' pockets. That the construction industry was stimulated can not be questioned, but it is doubtful whether that gain will not be entirely neutralized by the heavier drain upon the people for funds.

At any rate, the urgent need of the hour is retrenchment in public expenditures. Governmental units must reorient themselves to the changed economic conditions. This means that expenditures must be trimmed down. If a sincere effort were made, casting political considerations aside, most budgets could be drastically reduced without curtailing the services which governments render to the people. Business has reduced prices without impairing the quality of goods. Why can not government units make similar adjustments? In times of stress all organizations are forced to make up in efficiency what they lack in revenue.

The fact that private enterprise must live on what revenue it can get forces it to watch the outgo. But governmental units have a habit of clapping higher taxes upon the people whenever revenue fails to equal expenditures. New sources of easy revenue blight the hopes of efficiency and retrenchment.

Herein lies the weakness of the argument that more people should be required to pay taxes so that they would make fewer demands upon the Treasury. The people who pay the taxes do not control expenditures. If they did, a shortage of revenue would more frequently result in new efficiencies instead of higher taxes.

There has never been a greater need for curtailment of public expenditures. With economic conditions as they are the people can not afford to pay higher taxes. But all units of government can economize and spend less. Only those prophets who have fanciful panaceas for the restoration of prosperity are demanding new forms of taxation to finance their dreams. Thoughtful, conservative citizens everywhere will join with the Chamber of Commerce in demanding retrenchment by Congress, the State legislatures and city councils.

CONSERVING TIMBER.

One substantial contribution which the Government is making toward industrial stabilization is revealed in an announcement from the Forest Service. Temporary restrictions have been placed upon the sale of timber from the national forests as a means of relieving the serious oversupply which is confronting the lumber industry. So long as conditions remain as they are the Forest Service will sell no timber in large lots except where that is necessary to avoid further unemployment and unnecessary fire hazards in the forests.

Sales amounting to less than $500 will continue to be made, because these are mostly for local use. Sawmills that are dependent upon national forests and can not obtain a supply of raw material elsewhere will continue to be supplied. Domestic paper mills may also draw upon the national forests to supply the demand for newsprint and other pulpwood products in this country. Wind-thrown, fire-damaged and bug-infested timber may be used. Otherwise the national forests are to be reserved for future need, when the temporary oversupply shall have disappeared.

This policy is similar to that inaugurated in the Federal oil fields soon after President Hoover took office. The administration issued an order withholding all Government oil lands from exploitation while the overproduction of petroleum lasted. The policy was attacked in the courts by prospectors anxious to get rich in a hurry, but it has recently been sustained by the Supreme Court. That high tribunal concluded that the leasing act of Congress goes no further than to empower the Secretary of the Interior to execute leases which, in his judgment, would promote the public interest.

The wisdom of this policy can not be challenged. The chief interest of the public in either oil or timber lands is conservation for economical use rather than exploitation for immediate profit. By withdrawing its resources in times of overproduction the Government not only assists in the stabilization of the industries affected but reserves valuable raw materials for the greater needs of the future. If the States were as vigilant in protecting the resources under their control as the Federal Government is, their combined efforts would constitute an important step toward stabilization of several industries now struggling in chaos.

A GRATEFUL NATION.

Among many Memorial Day orations none paid more eloquent tribute to the men who died for their country than that delivered by Richard N. Elliott, Assistant Controller General and former member of Congress, who spoke at Hyattsville, Md. His address was not only a plea for the care of wounded and disabled soldiers and of unprotected dependents, but assurance as well that a Nation that has been so generous in its treatment of its soldiers in all wars since the foundation of the Republic, will continue to provide for its defenders.

Mr. Elliott's committee work in the House of Representatives placed him in intimate relation with all pension, bonus and hospital work for veterans. The figures he gives are interesting as well as authentic.

There has been disbursed by the Pension Bureau since 1790 for pensions to the soldiers of all wars, except the World War, the sum of $8,344,625,247. There are now on the pension rolls 255,652 soldiers, 198,318 widows and 507 nurses receiving pensions from war service previous to the World War and the disbursements made for pensions through the Pension Bureau for the fiscal year 1930 amount to $219,203,540. The Veterans' Bureau has expended a total of $5,589,358,342 for the relief of World War Veterans, their dependents and beneficiaries. Of this sum $925,599,616 has been disbursed from allotments taken from service men's pay, and insurance premiums, and the balance from the Treasury. The disbursement for the fiscal year ended June 30, 1930, amounted to $452,150,622. Since March 3, 1919, Congress has authorized the appropriation of the sum of $110,477,000 for new construction for veterans' hospitals; 33,880 veterans are now receiving treatment in Government hospitals; 6,832 are suffering from tubercular ailments, 16,410 from neuropsychiatric diseases, and 10,638 from general medical and surgical diseases and conditions.

The Veterans' Bureau is operating 53 hospitals for the treatment of these veterans, 11 national homes, and 42 hospitals provided for other branches of the Government. The Bureau also is utilizing 203 civil and State institutions for the treatment of veterans for whom no Government facilities are available. The veterans of all wars who are receiving compensation ranging from $8 to $200 per month now number 297,820. Compensation is also being paid to dependents of 94,191 veterans whose deaths resulted from service in the World War; 176,979 World War veterans are receiving compensation amounting to $21,000,000 for this fiscal year, while $1,344,035,217 has been paid to beneficiaries under term insurance policies. Adjusted service certificates have been issued under the bonus law to 3,775,565 veterans and dependents amounting to $3,596,394,527, upon which loans have been made in the sum of $966,000,000.

The annual expenditures for veterans' relief now exceed $700,000,000, but so long as these vast sums are distributed to those who are justly entitled to them a grateful people will accept the burden and discharge, in a measure, the Nation's obligations to its defenders and their widows and orphans.

MAINE'S NEW GOVERNMENT.

The State of Maine is installing a modernized organization of its government in accordance with legislation passed this year. Two new departments are destined to supersede 28 agencies whose functions are either obsolete or are to be taken over by the new departments. The divisions created by the present law are finance and health and welfare, while modifications are made in the departments of education and fisheries, and all existing agencies are made subject to the budgetary, purchasing and other financial provisions of the new act.

Gov. William Tudor Gardiner has issued an interesting explanation of the various changes contemplated by his State in methods of administration, and the efforts at consolidation of departments will be watched with interest by other States. The important department of finance is to be made up of three bureaus—accounts and control, purchases and taxation. Provision is made for an advisory committee on budget to be composed of three members of the Legislature.

The new law requires that all public moneys be paid directly into the treasury, and while the constitutional office of treasurer is retained and he is closely coordinated with the bureau of accounts and control, the bureau has very general powers. It will maintain central accounts for all departments and agencies, examine and audit all bills, contracts, pay rolls and claims, and prescribe any subsidiary accounts deemed necessary.

Provisions relating to central purchasing allow practical flexibility; a standardization committee of five is formed consisting of three department heads, the governor and the purchasing agent. The latter, in direct charge of purchase of supplies, must consult institutional heads in order that supplies may satisfy the majority as far as possible. In the department of health and welfare technical experts head the bureaus of health, social welfare and institutional service. An ex officio board of vocational training also is provided.

Commissioners of the general departments are to be named for three years, and on the various committees set up by the act representation of the minority party is provided for. Altogether it is evident that Maine has embarked upon a demonstration of State administration containing some advanced features that seem sound and practical.

THE GROWTH OF FLYING.

A world record for aviation was established when the First Air Division of the Army completed its two weeks' maneuver program in Washington without a fatality or a single accident of importance. That these hundreds of fliers could come together to combine in formation flying for the first time without a crash either in the air or in landing was a testimonial both to their separate unit training and the remarkable advance in the reliability of the machines.

The record is one that will do much to increase public confidence in air transport. The Army airmen have rendered a signal service to the industry as well as bringing honor to their service that will be recognized in every country as well as at home. With the notable advances made in both commercial and private flying as well as the extensions made in the air mail service, it is but natural that evidences of this development should be reflected in the aircraft industry.

The Census Bureau is now supplying accurate figures with regard to aircraft production. The totals for last year are not yet complete, but for 1929, 132 manufacturers of aircraft were reported, as compared with 70 for 1927, and the 1929 production totaled $71,152,924, as against $21,161,853 for 1927. The total for the latter year was made up as follows: Airplanes, 6,482, valued at $46,847,691; seaplanes and amphibians, 109, valued at $4,660,429; other complete aircraft (including balloons), $641,190; parachutes, 6,188, valued at $1,437,602; propellers, 14,964, valued at $2,090,834; airplane parts and engines made for sale as such, $10,094,847; repair and experimental work, $3,688,201; other parts, $1,692,130.

There were 14,710 wage earners employed in the aircraft industry in 1929 who were paid a total of $21,801,665. The figures indicate a remarkable growth in aircraft output, and such a record as that just established by the Army Air Corps will do much to stimulate interest and speed the development of the industry, which is essentially a part of the national defense.

CALVIN COOLIDGE SAYS:

Northampton, Mass., May 31.—During the first four days in June the Boys' Club Federation of America will celebrate its twenty-fifth anniversary in Washington. This national movement is sponsored by over forty of our most prominent business men. It includes about 250 clubs, which have doubled in number in ten years. They are located in 132 cities and have a membership of over 250,000 with an investment of over $20,000,000. The object of this organization is to provide opportunity through wholesome activity under trained supervision for normal development of underprivileged boys.

These clubs are purposely located in congested centers where, without them, the street would be the gathering place for boys. They are open to all boys at a nominal cost and provide such recreation facilities as gymnasium, shower bath, vocational training and libraries. By means of holy charity they carry light into otherwise darkened lives. Through their influence boys are taught that they can be active and courageous while being law-abiding, manly and straight. As a source of character building and preparation for citizenship their influence is beyond calculation. This is practical philanthropy.

CALVIN COOLIDGE.

(Copyright, 1931.)

THE NEOLOGISMS

From the Christian Science Monitor.

Capturing the neologism is one of the pursuits of the up-to-date lexicographer. Whenever a new edition of the dictionary is about to be published the neologism hunters become especially active and it is rarely that a full-grown specimen escapes at least observation once the hunters get on the trail.

Whenever a neologism shows symptoms of becoming cantankerous—and it was not long ago that this word was a naughty little neologism—it is speedily captured by the lexicographers and thrust between the covers of the new dictionary. As a matter of fact the neologisms of today are the perfectly good words of tomorrow. Just as soon as a neologism lands on the pages of any generally recognized dictionary its standing is settled. It is a neologism no longer.

It would be an extremely difficult if not impossible task to list the existing neologisms, although many etymologists occasionally undertake to round them up and press the most desirable of them into the regular service of the English language.

Neologisms may be called "homemade" words and their survival and ultimate entrance into the realm of "regular" words depend largely upon the breadth of their circulation and the degree of popularity which they attain with the masses. Subtract the one-time neologisms from the present-day dictionaries and the latter would show a greater shrinkage than a shoddy suit in a summer shower.

Neologisms which have appeared recently in general circulation include "beautician," "cinemagnate," "fictioneer" and "Hooverocrat." And then there is that rough and ready neologism the "racketeer," which is doing yeoman service and appears to be without a chance of escape from the lexicons of the future. Television may call for a whole crop of neologisms. Scores of them are always bidding for popular use but few survive.

The cavalcade of other days is having its modern interpretations in "motorcade" and "aerocade," a pair of well-groomed neologisms which appear to be making headway in their claims for recognition. The tendency to manufacture new words appears to be growing rather than diminishing. More expressive words than the dictionaries afford constantly are being sought. Hence such neologisms as the "bucketeer," which is intended to fittingly describe the dealer in questionable securities.

What the future will bring forth—who knows?

A Timely Wallop

(Copyright, 1931.)

POST HASTE.

Admiral Moffett, himself a member, reminds the American Legion that its mission is primarily service to the Nation and not to individuals or any organization. Are the ears of other organizations or elective bodies burning?

After two weeks of strenuous maneuvers we trust the Army fliers appreciated the cool breezes the Capital provided for their Sunday morning nap.

The giant DO-X seaplane is making short flights now on the African coast, having lost all chances of rivaling Columbus' time in crossing the Atlantic.

If the pacifists would devote their efforts to changing human nature their arguments against preparedness would at least be aimed in the right direction.

Paris bulletin: Capt. Frank Hawks took a day off yesterday and made a week's sight-seeing tour of France.

Mr. and Mrs. Alfonso, formerly of Spain, could only afford a silver wedding, feeling they have to watch expenses a bit now.

The Tex appeal of Miss Guinan, even when accompanied with her choicest flowers of Bowery epigram, did not raise the French ban. She will have to return to succor the suckers of Broadway.

One air line carried 373 passengers between New York and Washington last Friday. Times must be getting better when so many folks are in such a hurry.

Californians spent nearly 25 per cent of their income on automobiles. Those Golden Gaters must go places, but they do things, too.

The possibilities of travel in airtight compartments to ocean depths and stratosphere heights may be very useful if the carbon monoxide continues to increase in city canyons.

Gifford Pinchot was scheduled to speak at the governors' conference at French Lick today on "Timber Needs of the Future," but he seems to have sawed a political plank out of it on the power question.

Mail orders are so slow that telegraph offices now sell tickets for the 28-hour air service from coast to coast. Eventually they'll find some way to send you around the world the other way and set you down in San Francisco yesterday.

The National Women's Party has been in session again to berate the men. If the women would vote for women because they are women they could fill all the offices. P. H.

JUST FOLKS

By EDGAR A. GUEST

IGLOO.

Well I know you get to love 'em, for
I've wept for more than one.
Well I know you miss the welcome of
a dog, when he is gone.
And I'm sorry for you, Admiral, and
so are millions more
Now that Igloo has been taken to the
land we can't explore.

Well I know what you've been thinking, for I've thought the self-
same way,
To a dog's downright devotion there's
no tribute we can pay.
But in foul or sunny weather while
you had him this you knew
Little Igloo was a comrade who was
all in all for you.

Once last winter I was with you and
I saw him at your side,
And I caught him looking at you
with a look of honest pride.
And I thought as you went your way
with him following at your
heels
It is something to be worthy of the
love a dog reveals.

Oh, the ways of life are puzzling and
God's purposes run deep,
The joys we hold the dearest are the
ones we can not keep.
Little Igloo's life is ended—and these
lines I pen to show
That what it means to lose a dog your
friends and neighbors know.

(Copyright, 1931.)

Is It Right to Starve the Plow Horse While There Is No Plowing to Do?

By ROBERT QUILLEN

WHEN Bill Jones decides to manufacture soap or soup or sealing wax, he has need of two commodities called Capital and Labor.

The first he obtains by selling stock in his enterprise; the second by advertising for workmen.

When the stock is sold and the money thus obtained is used to erect a building and to buy machinery, Bill finds himself under obligation to pay for service.

Since both Capital and Labor are essential to his enterprise, and he is using both, he must divide the profits between them.

He pays wages to Labor and pays dividends to Capital.

But a singular change has occurred.

When Bill first hired the necessary Labor it consisted of workmen, and it consists of workmen still. But when he first hired the necessary Capital it consisted of money, and now it consists of a building and a collection of machinery.

The people who provided the Capital don't think about the change. They think only of the money they hired out to Bill, and they expect a fair return. They expect their money to earn wages so long as Bill has it.

It is a reasonable expectation, and Bill works hard and earns a profit and pays regular dividends.

But Bill realizes that hard times may come, when he can't make a profit, so he lays up part of the profit as a surplus.

And when hard times come and no profit is made Bill takes that surplus and pays it out as dividends—for Capital works all the time and must be paid all the time.

But the Capital, we said, had been changed into a building and machinery. That is true. And these things wear out. Will the Capital, then, be lost when the wearing-out is finished.

No, indeed. Bill isn't so foolish as to permit that. And the people who furnished the Capital wouldn't stand for it.

Bill sets aside a portion of the profits in the name of depreciation. Capital must be safeguarded.

But Labor also wears out.

And Labor must live during hard times.

If, then, Capital and Labor are equally essential to Bill's enterprise and deserving of equal consideration, can you explain why it is good business to provide a surplus to care for one when times are hard and not good business to provide a surplus to care for the other?

And can you explain why it is good business to lay up a sum to care for the depreciation of one, and not good business to lay up a sum to care for the depreciation of the other?

Why does one hired hand deserve better treatment than the other one?

(Copyright, 1931.)

PRO AND CON

Press Comment Upon Acts and Actors in the Great American Show, "Politics."

No Commission Wanted.

Baltimore Sun.

If President Hoover is wise, he will disabuse his mind of any idea that the tax issues which have come into the forefront of public discussion as a result of the mounting Federal deficit would be clarified by the appointment of a commission or the calling of a conference of State and Federal tax officials. In an emergency in which taxation is involved it would be particularly futile and particularly at variance with the spirit of American institutions.

It would be futile because the best practical brains and the best operating experience the Nation has for dealing with tax problems are in the seasoned, inconspicuous experts of the Treasury Department and in the two houses of Congress. Any committee or conference of outside "experts" would have to go to those sources for information and guidance, and in the end such a body could do nothing more than make recommendations for Congress to consider. It would be better in the first instance to leave the study of the problem to the established official agencies which have always dealt with it in the past and which must in the end deal with it now.

Borah Never Adjourns.

Minneapolis Journal.

Senator Borah is not at all disturbed by the President's decision not to call an extra session. The senator is always in extra session.

Big Gate Assured.

Buffalo Courier-Express.

But the real battle of the century is yet to be fought. The principals will be the wets and the drys, and the ring will be the polls.

Proposed Tax Congress.

Topeka Capital.

Universal interest in the subject of tax revision will no doubt cause President Hoover to consider seriously the appeal of the National Association of Real Estate Boards for a national tax congress "to collect information and devise proposals for rationalizing the whole tax system and adjusting it more equitably, according to ability to pay."

Real estate boards in numerous cities have been a valuable agency in improving the administration of tax systems. In such cities as Buffalo, Minneapolis, Detroit and others their proposals have resulted in substantial tax relief to city taxpayers. These boards have confined their efforts primarily to administration of taxes, but in petitioning the President for a tax congress at which cities, agricultural interests, States and Federal Government would be represented, they include reorganization of the tax systems in vogue, such as they are.

Eligible.

Macon Telegraph.

The St. Louis Zoo is advertising for a playmate for a recently acquired gorilla. How would the young lady who told the Senate committee where to detrain do?

Prognostication.

Milwaukee Journal.

The one safe prediction as to what will happen at the next national convention of the G. O. P. is that Senator Fess will not do any keynoting.

Deep Strategy.

Atlanta Constitution.

The right-looking policy for the Democrats in the next Congress is to give the Republicans all the rope they can wind around their necks.

LETTERS TO THE EDITO

Taxes on Wine and Beer Would Eliminate Deficit, Bootleggers and Racketeers, Says Correspondent.

To the Editor of The Post—Sir: Mr. Parker Williams might be right in his estimate of booze drinking in one particular, that is, as to men over 21 years old, but, on the other hand, take a look at the children of today; boys and girls of fifteen and over think it is smart to get illegal whisky and get "stewed," and their parents are so disgusted with the wrangle over prohibition that they do not seem to care or put a curb on their young ones.

Personally, I am not a "wet." I care not for liquor of any kind, but I do believe in the repeal of the eighteenth amendment, and any decent man or woman, who has the betterment of the country at heart, instead of personal interest, and political interest, will vote for the repeal of the eighteenth amendment.

If the repeal of the eighteenth amendment should be put to a popular vote, the people voting for the retention of it would be the people who derive a benefit from it; namely, bootleggers, gangsters who handle it, and political bosses who derive a graft from it. Decent people who are paying the $400,000,000 which it costs annually to try to enforce prohibition would vote for repeal. The Treasury deficit is running into the hundreds of millions. If the Government repealed the eighteenth amendment it would save that $400,000,000, and, in all probability, take in about $800,000,000 more in taxes on wine and beer, which is now going to the gangsters and racketeers. To my way of thinking, that is something for the Government and the people, who are supposed to run the Government, to take into consideration. Of course, I am not in favor of the saloon, and I do not think that it will ever come back, but I would rather have the saloon back any day in preference to the present condition of things. If only the people would look at it in a broadminded way as to what is best for the country as a whole, and stop worrying about their neighbors, this country would be much better off.

HOWARD.

Virginian Says Chain Store Tax Will Be Passed On to the Public—Ready to Increase Rail Rates.

To the Editor of The Post—Sir: As was to be expected, Senator Brookhart comes out with a statement condemning the contemplated action of the railroad executives in asking for an increase in railroad rates, and threatening them with Government ownership if such request is pressed.

When the Supreme Court recently upheld the validity of the chain store taxes, Senator Brookhart rushed to the press with the assertion that the decision was a great victory for the people, which shows that he made no attempt whatever to analyze the result of the decision. Everybody knows that this tax will be added to the cost of goods and passed on to the consuming public, thereby increasing the cost of living to the public; yet the senator acclaims it a great victory for the public.

In the little town, a suburb of Washington, where I live, I can save approximately one-third on my grocery bill per month by purchasing at one of these chain stores over what it would amount to if the same purchases are made at one of the non-chain stores. If the State in which I reside should impose a greater tax on these chain stores it will, of course, increase the grocery bills of the people.

I do not own any railroad securities, but I am convinced that there can be no prosperity to any class of people until the railroads are earning more than they are today. If an increase in rates will tend to accomplish this important factor, then I am strongly in favor of it and am quite willing, as a consumer, to bear my share of the burden. I believe the average citizen, whether farmer, mechanic or clerk, feels the same way about it. Therefore, I do not believe that the thinking people of this country will agree with Senator Brookhart in his effort to forestall any examination into the question of the desirability of increasing railroad rates.

A VIRGINIAN.

What Soviet Russia Is Planning in Air and Chemical Warfare.

To the Editor of The Post—Sir: Some of our pacifists seem sadly disturbed because Uncle Sam has a few hundred airplanes and has recently exhibited them to the public.

I should like to call their attention to certain figures made public in Izvestia, official organ of the Communist government of the U. S. S. R., sometimes still referred to as Russia.

This government has a Society of Air and Chemical Defense, on which great trouble and expense are being lavished. On October 1, 1928, it had 4,000,000 members; on October 1, 1933, it is to have 17,000,000. They are being given not only military training, but training in air and chemical defense, aviation, agitation, propaganda and research work; 4,500,000 will have military training, 2,000,000 are to be trained as marksmen, while 5,500,000 women are to train for "defense."

When, a few months ago, the U. S. S. R. sent over two or three of its airplanes to spy out the land which they are eager to destroy, they were welcomed enthusiastically by some of our cities on the west coast, and the press of our whole country gave, as far as I know, no word of warning.

At a notable Communist propaganda film show in Boston several months ago one of the speakers declared that the average American was a moron with the intelligence of a child of 14.

Who can wonder, in view of the facts given above, that the Communists should think so? Can it be that they are right?

MARK C. RAND.

Boston, Mass.

WOODWARD & LOTHROP

10TH 11TH F AND G STREETS

National Cotton Week—Beginning Today—Finds Our Greatest Collection of Cottons—Offered at The Lowest Prices in Fifteen Years

Here You May See When, Where, and How, COTTON Is Worn and Used by Everyone

Cotton has attained a popularity and fashion-rightness unprecedented in recent years—everyone uses it and wears it. Today's processes have produced more Cotton weaves for a greater number of uses . . . and today's Cotton market, the lowest in fifteen years, brings you Cotton values of extraordinary worth.

Our eight great selling floors are filled with all sorts of Cottons, for all sorts of uses—Cottons to wear fashionably and comfortably right now—Cottons to use in profusion in and about the home during the Summer season already beginning. See the special window and interior displays we have arranged for National Cotton Week—and see the great Cotton stocks on sale throughout the store, at the lowest prices in fifteen years.

Liberty Tana Lawn—exclusively here—from Liberty of London, $1.25 yard
—shown "made up" in a frock.
Liberty Section, Seventh Floor.

English Fabralco Print, 75c yard
Frost Cotton Mesh, 75c yard
Embroidered Batiste, $1 yard
Cottons, Second Floor.

Trimstitch—a lovely trimming thread that decorates as you sew.....5c
Sheer-Fabric Thread....5c
Bias-folds, of nainsook, 15c; lawn, 10c; may be matched with sewing thread by number—assuring an absolutely perfect match.
Notions, Aisle First Floor.

Bizarre striped beach pajamas; with matching umbrellas; $8½, $8.75
Sportswear
Third Floor

Gay checked pajamas of cotton—for gardening $3.95
Sportswear
Third Floor

Cotton piqué tennis frock with wide armholes $10.75
Sportswear
Third Floor

Cotton mesh golf frock, with Talon fastener $8.75
Sportswear
Third Floor

White cotton piqué jodhpurs, $3.75. Cotton mesh polo shirt $1
Sportswear, Third Floor
White piqué sob trousers, $2.95; with cotton mesh polo shirt.....$1
Sportswear, Third Floor

Cool dotted swiss frock in navy blue for town wear $13.75
Women's Dresses
Third Floor

Cotton for Active Sports—for Beach, Gardening, on the Courts, Courses, over the Jumps, on the Bounding Main—and for Those Who Look On

Spectator or Travel frock of cotton rajine $19.50
Sportswear
Third Floor

At Right—Eyelet batiste frock with elbow length sleeves.....$25
Women's Dresses, Third Floor

At Left—Cotton voile frock with blue patent leather belt $25
Misses' Dresses, Third Floor

White eyelet, on red cotton dance frock, $25
Misses' Dresses
Third Floor

Embroidered organdy evening frock with bolero $35
Misses' Dresses
Third Floor

Eyelet embroidered batiste evening frock with net $25
Misses' Dresses
Third Floor

Organdy posed over rustling ruffled taffeta for the bride $79.50
The Walnut Room, Third Floor.
Maid-of-Honor Frock of ruffled organdy in white $39.50
Misses' Dresses, Third Floor.
Printed cotton Pajamas $2
Printed voile handmade Philippine Gown $1.95
Cotton Underwear, Third Floor.

Cotton is Cool for Town Wear, for Lunching, for Afternoon, Garden Affairs, Dancing, and Dining—for Weddings—for Cool, Comfortable Sleeping

Cotton Vassarettes—for cool comfort: panties and vest: each $2.50
Knit Underwear, Third Floor.

Triple cotton net sidehook Girdle....$5
Corsets, Third Floor.

Embroidered organdy Collar and Cuff Set $2.95
Neckwear, Aisle 15
First Floor.

Embroidered cotton Envelope $4.95
Leather Goods
Aisle 5, First Floor

Striped canvas Beach Shoes, $2.45 & $2.95
Women's Shoes, Third Floor.
Gayly printed cotton handkerchief....$2.50
Handkerchiefs, Aisle 20, First Floor.

Pull-on cotton Gloves with picot edge...$1
Demi-mousquetaire of cotton $2
Gloves, Aisle 11, First Floor.

Wide mesh lisle hose, $1
English cotton socks $1
Hosiery, Aisle 19
First Floor

Short-sleeve embroidered cotton piqué jacket $3.95
Neckwear, Aisle 15, First Floor
Crisp little organdy Mouse $1.98
Blouses, Third Floor

Men's cotton broadcloth shirts with attached collar.....$2
Men's lisle socks, pair 35c
Men's Two-tone cotton robes.....$10
Men's 2-piece Seersucker cotton suit, $13.50
The Men's Store
Second Floor

For Smart Accessories—Lingerie and Foundations, Neckwear, Handbags, Handkerchiefs, Footwear, for Gloves, Hose, Jackets, Blouses, Men's Wear

Little girls' matching organdy frock..$2.95
And hat $1.95
Juveniles' Apparel
Fourth Floor

Infant's handmade dress of batiste and dotted swiss ...$2.95
Bonnet $1.50
Infants' Apparel, Fourth Floor

Infant's romper sunsuit of cotton..$1.50
Infants' Apparel
Fourth Floor
Little Boys' cotton mesh suit.....$1.95
Juveniles
Fourth Floor

Boys' cotton button-on suit $1.95
2-piece camp suit, $1.95
The Boys' Store
Fourth Floor

Girls' cotton piqué coat and hat set, $3.95
Girls' piqué dress with jacket in contrasting color ..$7.95
Girls' Apparel
Fourth Floor

Girls' camp suits of cotton $1.95
Girls' nautical cotton pajamas ..$1.95
Girls' Furnishings
Fourth Floor

Juniors' eyelet batiste and piqué frock, $16.50
Juniors' organdy frock a copy of Chanel's $16.50
Juniors' Apparel
Fourth Floor

Girls' stitched cotton hats $2
Striped cotton shoes, $2.95
Girls' Furnishings and Children's Shoes, Fourth Floor

For Children—because of its good taste, and because of its washability—for Infants, Boys, Girls and Juniors—for Camp Clothes, Cotton Hats, Shoes

Special
Glazed Chintz Curtains and Bedspreads. Each, $3.95.
Curtains, Seventh Floor.

Maid's cotton Uniform $2.95
Apron Set $1
Uniforms, Third Floor.

Cotton Outdoor Umbrellas, for the garden $40
Garden Furniture, Sixth Floor.
Cotton-covered Glider; in an inviting design $35
Garden Furniture, Sixth Floor.

Cotton Felt Mattress, with cotton ticking (double $25), Single size $20
Bedding, Sixth Floor.

Cotton-Chenille Rug, with woven chintz border — 24 x 48 inches $5.75
Moonbeam hand-loomed Rag Rug, in quaint design; reversible — 24x48 inches $2.25
Rugs, Fifth Floor.

Gay chintz-covered Boudoir Chair; a variety of colors. $19.75
Furniture, Sixth Floor.
Barrel-back Chair of maple covered in wabby cotton, $50
Sofa to Match.
Furniture, Sixth Floor.

Home Frocks of printed cotton—in a variety of charming styles $3.95
Home Frocks, Third Floor.

Special
White Turkish Towels, with borders in colors and different designs (3 for $1) . . .35c each
Linens, Second Floor.

For the Home—Bedwear, Cretonnes, Curtains, Pillows, Rugs, Summer Furniture Covers—Servants' Apparel—and One's Own House Frock

EVENTS OF INTEREST IN SOCIETY CIRCLES OF CAPITAL

Fetes Planned For Miss Serre On Bridal Eve

Wedding in Warrenton Will Be Featured by Unusual Aspects.

GUESTS from Washington as well as from various points all over the Virginia hunting country will attend the marriage of Miss Anne Crevlin Serre to Mr. Raymond Dyer McGrath on Thursday in Warrenton, Va. Many festivities have been arranged for the bride, among them a luncheon tomorrow with Mrs. J. Temple Gwathmey as hostess and another to be given on Wednesday by Mrs. George Sloane.

There will be original aspects to the wedding, for the bride will have her mother, Mrs. Adaline Hand Serre, as her matron of honor and her grandmother, Mrs. George B. Hand, will give her in marriage.

The ceremony will take place at Mrs. Serre's home with a group of attractive Virginia girls as attendants. They are Miss Mildred Gaines, of Warrenton; Miss Nancy Bolby, of Winchester, and Miss Virginia Martin, of Richmond. Mr. Robert C. Winmill, of Warrenton and New York, will be best man. The ushers include Mr. George C. Sloan, also of Warrenton and New York; Mr. Frank Altschul, of New York, and Mr. James A. Slocum, of Rochester.

The bridegroom is the son of Mr. and Mrs. T. G. McGrath, of Keokuk, Iowa. Miss Serre's grandparents, Mr. and Mrs. George B. Hand, were among the pioneers in building up the town of Scranton, Pa., and she is a decendant of John Hand, one of the founders of Easthampton, Long Island.

Mr. McGrath and his bride will sail from New York Friday on the Ile de France for Europe, where they will spend their honeymoon.

The Attorney General and Mrs. William D. Mitchell, accompanied by their son, Mr. Bancroft Mitchell, occupied Mrs. Hoover's box on the last day of the Davis Cup matches at Chevy Chase Club Saturday. They were joined later in the afternoon by the Secretary of the Navy, Mr. Charles Francis Adams. Mr. Bancroft Mitchell spent the week-end in Washington with his parents.

Mrs. Bert H. Steinecke To Attend Wedding.

Mrs. Bert H. Steinecke, of Washington, and her young daughter, Druscilla Steinecke, will go to Connecticut to attend the marriage of the former's sister-in-law, Miss Elizabeth Catherine Steinecke, daughter of Mr. and Mrs. W. H. Steinecke, of Spring Glen, to Mr. George J. Gray, son of Mr. and Mrs. Blanchard R. Gray, of Bridgeport. The ceremony will take place on June 10 in Spring Glen.

Mrs. Steinecke will be matron of honor and her daughter will act as flower girl. Mr. Gray will have as best man Mr. Bert H. Steinecke.

The Assistant Secretary of State and Mrs. Wilbur J. Carr have as their guest, Mrs. Thomas MacDonald, of Tyron, S. C. Mrs. MacDonald made her home formerly in Washington.

Miss Louise Brooks Will Be Honored.

Miss Louise Brooks, debutante daughter of Mrs. Lionel Atwill, and Mr. Walter B. Brooks, jr., will be introduced to Baltimore society June 13, at a garden party to be given by her grandfather, Mr. Walter B. Brooks, sr., at Brookfield, his country estate in the Green Spring Valley.

A garden party will also be given for her June 29 by her grandfather and grandmother, Mr. and Mrs. Edward T. Stotesbury, at Whitemarsh Hall, their country place near Philadelphia, where she will be introduced to Philadelphia society. Miss Brooks will spend the season at Bar Harbor with Mr. and Mrs. Stotesbury, who will entertain for her, and she will spend part of next winter in Baltimore.

Mr. and Mrs. Lawrence S. Mason entertained at the dinner dance at the Shoreham on Saturday evening in compliment to their week-end guests, Mr. and Mrs. J. Stuart Reed, of Baltimore.

Mr. and Mrs. Henry Parsons Erwin are in New York for a brief visit, staying at the St. Regis. Mr. and Mrs. Stanley Hawkes are also there.

Miss Mary Scott Alfred Wed to Lieut. Rose.

The marriage of Miss Mary Scott Alfred, daughter of Capt. and Mrs. Adrian Richard Alfred, of Annapolis, to Lieut. Rufus Edwards Rose, son of Mrs. Rose and the late R. E. Rose, of Tallahassee, Fla., took place in the chapel at the Naval Academy on Friday, at 4:30 o'clock.

Owing to the recent death of the bridegroom's father, the wedding was a quiet one. The ceremony, which was performed by Chaplain Frank H. Lash, was preceded by a program of organ music by Prof. J. W. Crosley.

The bride, who wore a gown of deep ivory satin, was attended by Miss Muriel Rose, sister of Lieut. Rose. The best man was Lieut. W. P. Tammany, U. S. N., a classmate of the bridegroom.

After July 1 Lieut. and Mrs. Rose will be at the Naval Proving Ground, Dahlgren, Va.

Lieut. Comdr. and Mrs. A. Stanton Merrill have returned to Washington from New York, where they spent a few days.

Mrs. Laura B. Kendall, of Oklahoma City, who has spent the winter in Washington, has left for Montgomery, Ala., to attend the Confederate reunion.

Leaving for North

MRS. GILBERT GROSVENOR, after a trip to Massachusetts and Canada, will spend the summer at Cape Breton Island, Nova Scotia, where she has a home.

Mrs. Dewey Visiting Son At Concord

Youth Member of Crew at St. Paul's; Plan Trip to Fitchburg.

Mrs. Charles S. Dewey has gone to Concord, N. H., after a brief visit with her son, Mr. Charles S. Dewey, jr., who came from Chicago to spend the week-end in Washington and to attend Mrs. Joseph Leiter's dance for Miss Audrey Campbell Saturday night at Grasslands.

Mrs. Dewey went to Concord to see a younger son, Albert Peter Dewey, who is a student at St. Paul's School.

The boy is rowing on the crew on which his father rowed in his school days at St. Paul. Mrs. Dewey will witness the boat races in connection with the commencement festivities.

Later she will be joined by Miss Louise Dewey, a student at Farmington School, and the trio will go to Pitchburg, Mass., to visit Mrs. Dewey's aunt, Mrs. N. E. de Jonge, until early July. The Deweys have made no definite plans for the summer because of the prolonged illness of Mr. Dewey's mother, Mrs. Albert B. Dewey, sr.

Mr. Dewey accompanied his father and mother to Cadiz, Ohio, the old home of the Dewey family, where the elder Deweys are now established to remain through the summer. Mr. Dewey will return East tomorrow.

Since their return from Poland, where Mr. Dewey served as financial adviser to the Polish government, the Deweys have been pretty much on the wing, but they have had an apartment at the Anchorage since early in the winter. Mr. Charles S. Dewey, jr., is now in business in Chicago.

Wilbur Will Speak At College Exercises.

The Secretary of the Interior and Mrs. Ray L. Wilbur have left Washington for a Southern motor trip. They are stopping at several places in Virginia, and tomorrow Secretary Wilbur will make an address at the commencement exercises of the Tusculum College, at Greenville, Tenn.

From Greenville the Secretary and Mrs. Wilbur will go to Asheville, N. C., where they will remain until they leave for Washington. They are expected back the last of next week.

Mrs. John W. Thompson is spending a short while in Atlantic City, where she is staying at the Chalfonte-Haddon Hall.

Mr. and Mrs. Rudolph M. Kauffmann entertained at tea yesterday afternoon in honor of Mr. and Mrs. Chapin Marcus, their house guests.

Col. and Mrs. William R. Gibson entertained at dinner at the Shoreham on Saturday evening in compliment to Mrs. Gibson's cousin, Mrs. Belle Gibson Rowe, of Dallas, Tex., who is the guest of the Gibsons in their apartment at the Shoreham.

Senator and Mrs. Gilbert M. Hitchcock are spending a short time in New York, where they are staying at the Plaza.

Mrs. Gibson Fahnestock has closed her house and gone to New York, and will spend some time this summer at her Newport cottage.

Mr. and Mrs. Charles Mitchell, of Gwynedd Valley, Pa., are at the Mayflower, having come to Washington to make their permanent home.

Mrs. George Walker will entertain a party at luncheon at the Shoreham tomorrow.

Call National 4205 when you place a Post Classified Ad.

Hundreds Go To Party Held At Leesburg

Rev. and Mrs. Welbourn Are Hosts at Home Saturday.

Special to The Washington Post.

Leesburg, Va., May 31.—The Rev. and Mrs. J. Armistead Welbourn entertained Saturday afternoon. Several hundred guests were present, including many from Baltimore, Washington, Warrenton, Winchester and The Plains. Mrs. Hubert T. Plaster and Miss Dore Pike presided at the tea table, assisted by a number of the season's subdebutantes among whom were Miss Betty Welbourn, Miss Helen Corbell, Miss Emily Lewis, Miss Catherine Miller, Miss Janet Harrison and Miss Betty Gibson.

Members of the Leesburg Garden Club attended the flower show of the Fairfax Garden Club at Fairfax Wednesday, being guests at a luncheon given by the Fairfax Club in the home of Mrs. Walter Tansil Oliver.

Invitations have been issued by Miss Sara Harrison and Charles F. Harrison, jr., the latter a cadet at the United States Military Academy, for a dance to be given in the Balch Library June 15.

Lewis Nixon, of New York, has been a guest of his sister, Miss Florence Nixon, who is ill.

Capt. and Mrs. J. A. Tebbs returned to Indianapolis Monday, after spending a week in Leesburg.

Mrs. John G. Hopkins, jr., was hostess at bridge Tuesday afternoon.

Mrs. R. T. Corbell entertained at three tables of bridge Friday afternoon.

Mrs. W. S. Thomson, of Houston, Tex., is visiting her mother, Mrs. W. C. Orr.

Mr. and Mrs. Charles Trowbridge Tittman, of Washington, spent the week-end with Dr. and Mrs. O. H. Tittman.

Mr. and Mrs. Julian Rogers, Ashby Giddings, and Misses Helen and Elizabeth Giddings, of Baltimore, were guests over Sunday of Mrs. R. B. Wildman.

Nurses Will Get Diplomas Today

Exercises Will Be Held at Georgetown; Hygienists Also on Program.

Nurses graduating from Georgetown and Providence Hospitals will receive diplomas this afternoon at joint exercises at 4 o'clock in Gaston Hall at Georgetown University. The ten graduates of the department of dental hygiene at Georgetown also will participate in the exercises.

The Rev. Dr. W. Coleman Nevils, president of Georgetown University, will deliver the principal address to graduates. Dr. George Tully Vaughan, of the Georgetown Hospital staff, and Dr. J. Thomas Kelly, of Providence, will also speak.

Diplomas will be presented to the nurses by the Rev. John L. Gipprich, regent of Georgetown Medical School. The hygienists will receive their diplomas from Dr. William N. Cogan, dean of dentistry at Georgetown.

Quick results at low cost is consistent with Post Classified Ads.

From Omaha

Underwood & Underwood.

MRS. CLARENCE SIBBERNSEN, who has been the guest of her mother, Mrs. C. J. Smythe. Mrs. Sibbernsen is the daughter of the late Justice Smythe.

Buffet Supper Of Army Hosts Honors Paynes

Service Group Invited to Affair With War Office Chief.

The Assistant Secretary of War and Mrs. Frederick H. Payne were the guests in whose honor Maj. Gen. and Mrs. Thomas Q. Ashburn entertained at a buffet supper last evening.

Their other guests were Maj. Gen. and Mrs. George S. Gibbs, Maj. Gen. and Mrs. Stephen O. Fuqua, Maj. Gen. and Mrs. Harry Bishop, Maj. Gen. and Mrs. Robert Callan, the Military Attache of the Cuban Embassy and Mme. Prieto; Brig. Gen. and Mrs. Joseph Tracy, Col. and Mrs. Julius Conrad, and Col. and Mrs. Fred Brown, of Baltimore; Capt. Earl Shipp, U. S. N., and Mrs. Shipp; Lieut. Col. and Mrs. W. G. Lockwood, of Jacksonville, Fla., Maj. M. F. Davis, Col. and Mrs. W. Holt Peek, of New York, brother-in-law and sister of Mrs. Ashburn and Lieut. Thomas Q. Ashburn, jr.

Wedding Gifts—

YEARS of experience have enabled us to offer a wealth of suitable suggestions, from the simplest to the most luxurious gifts, throughout the various departments of our store.

VAL ST. LAMBERT ROCK CRYSTAL

$57.50 doz.

DULIN & MARTIN
Connecticut Ave. and L
PARKING SERVICE—*Connecticut Avenue Entrance*

Studebaker owners enjoy today what all America is coming to tomorrow

free wheeling

Studebaker
Builder of Champions
NO SUMMER MODEL CHANGES

MT. VERNON
STEAMER
Charles Macalester
Under U. S. Government Inspection
Leaves Seventh St. Wharf Daily
10 A. M. and 2:30 P. M.
Round Trip, 85c
Admission, 25c
Cafe and Lunch Counter on Steamer
Mount Vernon Not Open on Sundays

Yes, indeed There are
HOMING PENNIES

Perhaps you don't believe there are any Homing Pennies. Perhaps you think that money just naturally has a habit of going places. And going and going and going . . . Well, if that's your idea, it's plain to us you've been trading in the wrong stores.

There's an A&P store as close to your house as we could possibly put it.. It's selling the best food at prices that allow hundreds of dollars in penny savings to find their way back to the homes of its customers every year.

That's what we mean by Homing Pennies—the money you save, which returns home with you in your purse after shopping at A&P. And, once there, it's the money that really stays at home—at YOUR home. It amounts to plenty, too; in fact, it's many times greater than our own profit.

The Great **ATLANTIC & PACIFIC** Tea Co.

Rugs Cleaned
By our modern methods wear longer, look better and are free from moths.
Free Storage
For your rugs, draperies, blankets and wearing apparel when they are VOGUE-CLEANED.
VOGUE Cleaners
3rd & Eye Sts. N.E. AT. 0023

HOTEL POWHATAN
Penna. Ave., 18th and H Sts. N.W. NA. 2740
OPEN-AIR
ROOF GARDEN
Opens Tonight—June First
DINNER—SUPPER—DANCING
6:30 until 12:30
A la Carte Service
No Cover Charge Until 9 P. M.
Watch for the Twin Searchlights on the Monument
JOHN SLAUGHTER
And His Powhatan Band

M. PASTERNAK
1219 CONNECTICUT AVE.
semi-annual clearance
SALES
Misses' Department Fashions
at drastically reduced prices
DRESSES 10.50 15.00 22.50
HATS 5.00 7.50
All sales final

A Bank Account in Every City

ALL ADVANTAGES of a bank account in every city accrue to the traveler who holds one of our Letters of Credit when journeying at home or in distant lands. Also the funds on deposit here earn interest until all are used.

Our correspondents will be pleased to render every possible assistance to you in any unforeseen difficulty.

Write for illustrated booklet "When You Put Out to Sea"

Washington Loan & Trust Company
F at 9th Street N.W.
G and 17th Streets N.W.

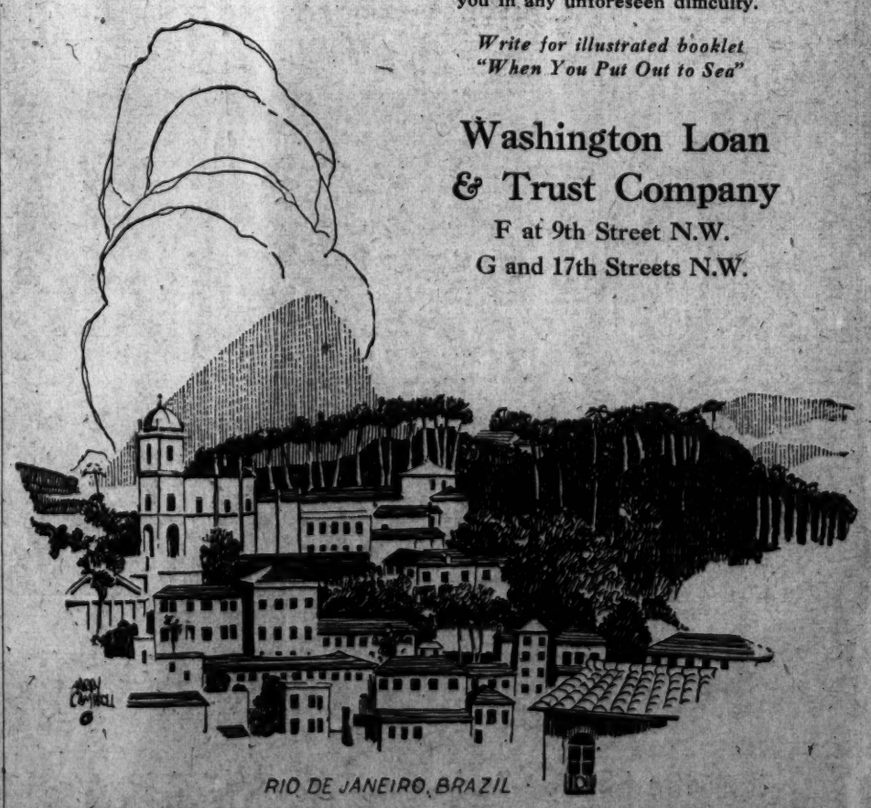

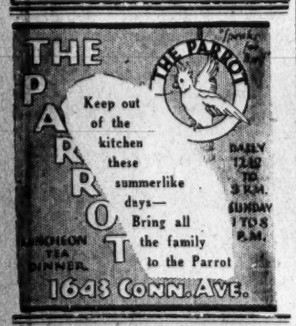
THE PARROT
Keep out of the kitchen these summerlike days—
Bring all the family to the Parrot
DAILY 12:30 TO 8 P.M.
SUNDAY 1 TO 8 P.M.
LUNCHEON TEA DINNER
1643 CONN. AVE.

REGRETS

Nothing but sad regrets when you let novices handle your valued properties.

In the matter of cleaning and the care of costly rugs and carpets there is more to know than one can possibly learn in decades.

Greatest portion of important floor coverings in Washington is entrusted to our care every year since 1901.

NAZARIAN & HEKIMIAN
1226 CONN. AVE.
Repairing, Cleaning, Washing, Storing.
Estimate Furnished.
Phone North 4747
North 2743
Free Booklet for Classification — Free Appraisal for Clients Only
"We Do Not Experiment With Your Rugs"

Conn. Ave. & M St.
Foremost Amongst Specialty Shops
Ash
Continuing Our
MID SEASON CLEARANCE
Apparel of the highest quality—all from our regular stock—very substantially reduced—choice selection of exclusive models and distinctive styles.
Day Dresses, Evening Gowns and Wraps, Sportswear, Smart Coats Millinery, Bags and Jewelry.

Have Your **Mattresses ZABONIZED**

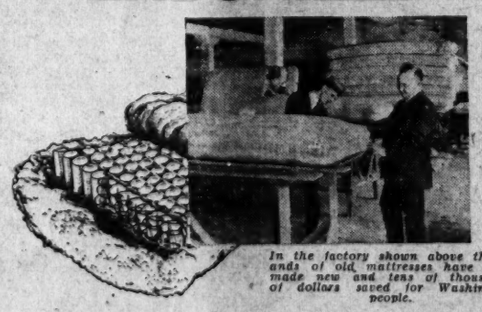

In the factory shown above thousands of old mattresses have been made new and tens of thousands of dollars saved for Washington people.

LET us Zabonize your mattress. That means to sterilize it—to restore its resiliency—to cover it with charming, new ticking.

Better still, let us convert it into the new type—with coil springs embedded in downy felt that conform to every body curve. It will make you sleep as you have not slept in years. The cost is only $9, and all work is guaranteed.

See our beautiful display of beds and bedding. Mattresses, box springs and pillows renovated or made to order at factory prices.

ZABAN'S
903 E St. N.W. Phone National 9410

RADIO
BRIDGE
GARDEN HINTS

FEATURES of INTEREST to WOMEN

HOROSCOPE
RECIPES
FASHIONS

DIAL FLASHES

A COORDINATED radio broadcasting system designed to serve the entire British Isles is being installed in Great Britain, Sir John C. W. Reith, director general of the British Broadcasting Corporation, told members of the Federal Radio Commission on his visit to the National Capital.

The British plan calls for nine stations of 30,000 watts, one station of 50,000 watts, or equivalent to the highest powered stations in this country, and a few smaller stations scattered throughout the Isles.

Synchronization experiments in England, under which a network of stations is maintained on the same channel by means of wire control, are working out successfully, according to Sir John, although some difficulty has been encountered because of "mush" areas created by the multiple operation of transmitters on the same channel.

Sir John has accepted the invitation of the Newspaper Radio Editors Association to address its members at the annual meeting in Chicago on June 9th.

FIVE new radio features will go on the air today and tomorrow, four of them to be heard over local stations. The most widely heralded has been the new six-day-a-week Camel Quarter Hour series, featuring Morton Downey, Anthony "Tony" Wons, and Jacques Renard's Orchestra (WMAL, 6:45 p. m. today).

A new morning program, alternately featuring Emery Deutsch's Ensemble, Vincent Sorey's Music-Makers and Nat Brusiloff's Rhythm Kings, will be known as "The Commuters" (WMAL, 8 a. m. this morning).

The Hellmann Troubadour will make his bow to the radio audience from WRC at 11 o'clock this morning. He is Lanny Ross, tenor, who is well known as the "Troubadour of the Moon."

HIGHEST aspirations in music are the goal of the new period to be inaugurated tomorrow night (WRC, 7:30 p. m.) by Alfred Wallenstein, famous cellist, of the New York Philharmonic, who will conduct the Virtuosos, an orchestra of strings.

Alfred Wallenstein, a very young man, is in the forefront of musical genius. He studied in Europe and America, spending several years with Julius Klender, the great cellist. He has toured in concert all over the world, staying almost four years in Mexico and South America. A good portion of this tour was with Pavlowa.

He is so anxious to make the Virtuosos one of the finest organizations on the air that this 30-minute program will have a rehearsal period of four hours instead of the customary two hours.

Haunting strains of Indian, Spanish, Central and South American native tunes will be featured during the Lure of the Tropics program, to begin tomorrow night (WEAF network, 6 p. m.). Because of the Amos 'n' Andy conflict, this feature will not be on the air locally.

AMERICAN and Canadian radio listeners will ride in with the Empress of Britain, newest liner of the Canadian Pacific fleet, when she approaches Quebec at the end of her maiden voyage today.

Featured artists and the ship's orchestra under the direction of Stuart Jones will be heard as she steams down the St. Lawrence River. George Hicks, NBC announcer, will be aboard. The exact hour can not be predetermined nor has it been definitely decided whether the WJZ or WEAF network will be used. WRC will take the program, if possible.

An effort to broadcast the world's turf classic, the English Derby at Epsom Downs, will be made on Wednesday of this week.

The distinguished American poet, Robert Frost, will read his own poetry during the program "Poems" (WJZ network, 9:45 p. m. Wednesday).

Opera will be broadcast from the stage of the Royal Opera House, London, for the second time this season, if the weather permits (WMAL, 2 p. m. today). Rosa Ponselle is the star of Mozart's "Magic Flute."

A NEW rectifier tube, which may make possible important savings in the manufacture of every type of radio and television equipment, will be shown for the first time by the Perryman Electric Co. at the radio trade show in Chicago next week.

The tube not only permits of efficient building of smaller radio receivers, according to Joseph D. R. Freed, president of the company, but will also place fine radio reception in the home on a more economical basis. The tube will be known as type 588, replacing the 280, and is said to be as radical an advance in tube manufacture as were the pentode and tetrode tubes.

The third of a series of four concerts will be given by Frances Shea, soprano, during the regular noon organ recital by George F. Ross over WRC on Wednesday.

THEIR singing of the novelty number "One Man Band" on Saturday night places the male quartet, known over the local ether as the Dodge Four and the Melodious Milkmen, right in the front ranks of the close harmony singers. William Abernathy, of WRC, is manager of the organization.

RADIO PROGRAMS

MONDAY, JUNE 1.
LOCAL STATIONS.
Eastern Standard Time.
WRC—National Broadcast Co.
(316 Meters, 950 Kilocycles.)

8:30 a. m.—Health Exercises.
9:00 a. m.—Gene and Glenn.
9:15 a. m.—Morning Devotions.
9:30 a. m.—Cheerio.
10:00 a. m.—Farnassus Trio.
10:15 a. m.—Orchestra with Lew Conrad.
10:45 a. m.—A. and P. Food—Col. Goodbody.
11:00 a. m.—College Capers.
11:15 a. m.—Hits and Bits.
11:30 a. m.—Jean Carroll.
11:45 a. m.—Hits and Bits (continued).
12:00 a. m.—Blue Streaks.
12:30 p. m.—Radio Household Institute.
12:30 a. m.—Singing Strings.
12:45 a. m.—Al and Pete.
1:00 a. m.—Lanny Ross, Tenor.
1:15 a. m.—Commencement Exercises at Berea College, Ky. Speaker, Robert M. Hutchins, President, Chicago University.
2:30 p. m.—National Farm and Home Hour.
2:30 p. m.—Organ Recital.
3:00 p. m.—Woman's Radio Review.
3:00 p. m.—Dancing Melodies.
4:00 p. m.—Lady Next Door.
4:30 p. m.—Good Neighbor Huer.
4:45 p. m.—Vocational Guidance.
5:02 p. m.—Black and Gold Room Orchestra.
5:15 p. m.—Mormon Tabernacle Choir and Organ.
6:00 p. m.—Schneider Bakers.
6:30 p. m.—Amos 'n' Andy.
6:15 p. m.—Jesters.
6:30 p. m.—Phil Cook.
6:45 p. m.—Archer Gibson, organist.
7:00 p. m.—"How's Business?" By Merle Thorpe.
7:15 p. m.—Weber and Fields.
7:30 p. m.—A. and P. Gypsies.
8:30 p. m.—Richard Crooks, Tenor.
9:00 p. m.—Adventures of Sherlock Holmes.
9:30 p. m.—Symphonic Rhythm Makers.
10:00 p. m.—Slumber Music.
10:30 p. m.—Russian Singers.
11:01 p. m.—Paul Whiteman Orchestra.
(midnight)—La Salle Orchestra.
2:30 to 1:00 a. m.—Tea Garden Orchestra.

WMAL—Columbia Broadcasting System.
(475.9 Meters, 630 Kilocycles.)

8:00 a. m.—Commuters.
8:30 a. m.—Tony's Scrap Book.
8:45 a. m.—Old Dutch Girl.
9:00 a. m.—"Opening the Morning's Mail."
9:30 a. m.—Mr. Fixit.
9:45 a. m.—Melody Parade.
10:00 a. m.—What I Am Trying to Do.
10:15 a. m.—Madison Singers.
10:30 a. m.—Uneeda Bakers.
10:45 a. m.—Three Modern Maids.
11:00 a. m.—Paul Tremaine Orchestra.
11:30 a. m.—Revue.
12:00 (noon)—Ferdinando Orchestra.
12:45 p. m.—Harry Tucker Orchestra.
1:00 p. m.—Dale Wimbrow.
1:15 p. m.—Rhythm Kings.
1:00 p. m.—"La Forza del Destino," featuring Rosa Ponselle, from London.
2:45 p. m.—Ann Leaf, Organist.
3:00 p. m.—Adele Vasa, Soprano, with Vera Rakin, Pianist.
3:30 p. m.—Roosevelt Orchestra.
4:00 p. m.—Art Gillham.
4:15 p. m.—Gypsy Music Makers.
4:30 p. m.—Dodge Twins.
4:45 p. m.—Jean Heaudine.
5:00 p. m.—Ted Black Orchestra.
5:30 p. m.—Roy Atwell.
5:45 p. m.—News Flashes.
6:00 p. m.—H. V. Kaltenborn.
6:15 p. m.—Science News of the Week.
6:30 p. m.—Berrycrafters.
6:45 p. m.—Camel Quarter Hour; Anthony Wons, Master of Ceremonies.
7:00 p. m.—Pryor's Band.
7:15 p. m.—Barbershop Quartet.
7:30 p. m.—"Listening-in on Jimmy and Jane."
7:45 p. m.—Powhatan Orchestra.
8:00 p. m.—Three Bakers.
8:30 p. m.—An Evening in Paris.
9:00 p. m.—Guy Lombardo Orchestra.
9:30 p. m.—Savino Tone Pictures.
9:45 p. m.—Valley Forge Program.
10:00 p. m.—Paul Tremaine Orchestra.
10:15 p. m.—Ruby Potter, Soprano, and Louis A. Potter, Concert Pianist.
10:45 p. m.—Pelham Heath Orchestra.
11:00 p. m.—George Olsen Orchestra.
11:30 p. m.—Nocturne: Ann Leaf.

WOL—American Broadcasting Co.
(229 Meters, 1,310 Kilocycles.)

7:00 a. m.—Musical Clock.
8:00 a. m.—Chimes and Birthdays.
8:05 a. m.—Musical Clock.
9:00 a. m.—Peggy Clarke's Chat.
9:15 a. m.—Musical Moments.
9:45 a. m.—Novelettes.
10:00 a. m.—Parents' Forum.
10:15 a. m.—March of Music.
10:30 a. m.—With the Composers.
12:00 (noon)—Luncheon Music.
1:00 p. m.—Dance Music.
2:00 p. m.—Good Afternoon
2:30 p. m.—Carrie Amaker, pianist-composer.
2:45 p. m.—Musical Moments.
3:00 p. m.—Waltz Time.
3:15 p. m.—Reed-E-O-Kiddies.
4:00 p. m.—Tea Tunes.
4:15 p. m.—Opportunities.
5:45 p. m.—Wayside Ramblings, by Myron Glaser.
6:00 p. m.—Dinner Music.
6:15 p. m.—Tom Collins, Jr.
6:30 p. m.—Aerial Columnist.
6:45 p. m.—Entertainers.
7:00 p. m.—Eva Gruebling Guy, soprano.
7:30 p. m.—News Flashes.
7:30 p. m.—Rose Novak, violinist.
7:45 p. m.—Bobby Bond, tenor.
8:00 p. m.—Elizabeth Poe.
8:15 p. m.—O. C. Miller, Whispering Vocalist.
8:30 p. m.—Vi-Kings.

WJSV—Independent Publishing Co.
(265 Meters, 1,460 Kilocycles.)

8:00 a. m.—Old King Tut.
8:30 a. m.—Elizabeth Chamblin, Soprano.
9:15 a. m.—Hints to Housewives.
10:30 a. m.—Federation of Women's Clubs.
11:00 a. m.—Sacred Hour.
1:01 p. m.—Down in Sleepy Valley.
2:45 p. m.—Martin's Orchestra.
3:30 p. m.—Old King Tut.
2:30 p. m.—Preston Gouldman, Barytone.
3:00 p. m.—Edith Virden-Smith Pupils.
3:30 p. m.—Sunshine Hour.
4:15 p. m.—Children's Hour.
5:00 p. m.—Science and History.
5:15 p. m.—Along Route 50.
5:00 p. m.—Musicale Interlude.
6:15 p. m.—Sports Flash.
6:30 p. m.—News Flashes.
6:40 p. m.—Classified Hour.
7:00 p. m.—Chimney Hills Orchestra.
7:45 p. m.—Sam and Ezra.
8:00 p. m.—First Church of Christ Scientist.
9:00 p. m.—American Legion Program.
9:30 p. m.—Awgwan Orchestra.
10:30 p. m.—Monty, Mike and Skippy.

WBAL Baltimore—(1060 Kilocycles).

7:30 a. m.—Sunbirds.
7:45 a. m.—A. & P. Program.
8:00 p. m.—Popular Bits.
8:15 a. m.—Morning Glories.
8:30 a. m.—Ford and Wallace.
8:45 a. m.—Miracles of Magnolia.
9:00 a. m.—College Capers.
9:15 a. m.—Beatrice Mable.
9:30 a. m.—Jill and Judy.
9:45 a. m.—Winifred S. Carter.
10:00 a. m.—Syncopators.
10:30 a. m.—Singing Strings.
10:45 a. m.—Al and Pete.
11:00 a. m.—The Arundels.
11:30 a. m.—Adam and Eva.
11:45 a. m.—Organ Melodies.
12:00 (noon)—Noon-time Tunes.
1:30 p. m.—George Simons, tenor.
1:45 p. m.—Piano Moods.
2:00 p. m.—Vocal Soloists.
2:30 p. m.—Florence Sehlhorst, contralto.
2:45 p. m.—"Our School Children and Music," by Frances Jackman.

(760 Kilocycles)

Synchronized Operation, WBAL-WJZ. (Tune WBAL on WJZ Dial Settins).
3:00 p.m.-12:00 midnight—Programs same as WJZ.

(Associated Press.)

Eastern standard time. P. M. unless indicated. Programs subject to change by stations.

454.3—WEAF (NBC)—660.

5:00—Dinner Music.
5:30—Who's Behind the Name?
5:45—Dinner Music.
6:00—Scores; Sonata Recital.
6:15—The World Today.
6:30—Archer Gibson, organist.
7:00—"How's Business?"
7:15—Weber and Fields.
7:30—Gypsies.
8:30—Family Party.
9:00—Sherlock Holmes.
9:30—Symphonic Rhythm Makers.
10:00—Jack Albin's Orchestra.
10:30—Hal Kemp's Orchestra.
11:00—Whiteman's Orchestra.

348.6—WABC (CBS)—860.

5:00—Ray Welch's Orchestra.
5:30—Roy Atwell.
5:45—Crime Club.
6:00—H. V. Kaltenborn.
6:15—Kate Smith.
6:30—Evangeline Adams.
6:45—The Quarter Hour.
7:00—Pryor's Band.
7:15—Barber Shop Quartet.
7:30—Barbara Maurel.
7:45—Gloom Chasers.
8:00—Brad Browne and Orchestra.
8:30—Orchestra and Vocal.
9:00—Lombardo's Orchestra.
9:30—Tone Pictures.
10:00—Tremaine's Orchestra.
10:15—Pryor's Band.
10:30—Dance.
11:00—Olsen Orchestra.
11:30—Ann Leaf and Ben Alley.
12:00—Dance Hour.

394.6—WJZ (NBC)—760.

5:00—"Music Treasure Box."
5:15—Mormon Choir.
5:40—Scores; Topics in Brief.
6:00—Amos 'n' Andy.
6:15—The Jesters.
6:30—Phil Cook.
6:45—Symphony Concert.
7:30—Express.
8:00—Ray Hatch Orchestra.
8:30—Real Folks.
9:00—Rochester Civic Orchestra.
9:30—Empire Builders.
10:00—Slumber Music.
10:00—Amos 'n' Andy.
10:15—Topics in Brief.
10:20—Russian Singers.
11:00—Cab Calloway's Orchestra.
11:30—Larry Funk's Orchestra.

On Monday's Air Waves

11:30 a. m. (WRC)—Commencement exercises, Berea College, Ky.

2:00 p. m. (WMAL)—Rosa Ponselle, from London.

5:30 p. m. (WRC)—Dan-Dee Bakers.

6:45 p. m. (WMAL)—Morton Downey; Anthony Wons (new).

7:30 p. m. (WRC)—A. & P. Gypsies.

7:30 p. m. (WOL)—Rose Novak, violinist; Edith Reed, pianist.

8 p. m. (WOL)—Elisabeth Poe—newspaper series.

8:30 p. m. (WRC)—Richard Crooks, tenor.

9:00 p. m. (WRC)—"Golden Pince Nez"—Sherlock Holmes.

9:00 p. m. (WMAL)—Guy Lombardo Orchestra.

9:30 p. m. (WJZ)—"The Belled Bridge"—Empire Builders.

Art INTERPRETS the MODE

Afternoon dress of gray crepe de chine with interesting drawnwork and a novel little cape. (Courtesy of Mirande, Paris.)

New York, May 31.

OF COURSE, "if the shoe fits put it on," but don't put it on unless you're sure it conforms to the recognized standards of shoe smartness. And shoe smartness this season means simplicity above all, but added to careful workmanship and fine materials, with all our fashions presenting such bewildering variety, shoes maintain the perfect balance by being limited to just a few styles in smartness.

First and foremost, for all day wear the opera pump form continues to be the favorite. And in all my recent sleuthing around the Ritz (on the Vendome side, of course), to get the latest fashion news for you, I saw only several exceptions to this pump vogue and they were low cut laced shoes of the oxford type with two or three eyelets. Kid is by far the preferred leather for day time wear, but sometimes it is incrusted with lizard of the same shade in front, and lizard is also used for the heel. Patent leather, black, of course, is also very smart, and one pair I noticed the other day had a mosaic effect of gray lizard and the patent leather forming the border—to go with the gray tailleur and the black accessories of the smart Parisienne wearing them.

Though fabric shoes, not only for evening but also for afternoon and sports wear, are shown by all the leading bottiers, they are almost without exception combined with leather. Heavy white linen, for instance, for summer sports, is combined with brown or black leather straps and trimming. And crepe or satin slippers always have at least a piping of leather. Gold and silver kid pipe evening slippers, but never in the smartest ones are used for the entire shoe.

Matching the color of your shoe to that of your gown still continues for evening. But I think it can be carried to an extreme. Some colors simply will not make chic shoes. Though a well-known leader of fashions had her crepe slippers dyed to match her plum-colored gown I thought black would have been far smarter myself.

* * * *

There's something about gray crepe, untrimmed, that is irresistible to the average woman. Somehow, no other fabric and no other color is quite as lively unadorned as this—and a very lovely example is the afternoon frock of dove gray crepe de chine from Mirande that I have sketched for you today. It was clever indeed to use bands of drawnwork to emphasize the frock's charm. N' that demure little cape that ties in a wee bow in front isn't quite so demure in back, for it is joined to the frock by a band of the drawnwork in a highly sophisticated fashion.

A frock of many uses in the afternoon line, this—and one which you of the clever fingers would have no trouble at all in adapting for your own selves.

* * * *

In case you wonder how the bands of drawnwork can be put on a frock on the bias, as is done with the dress sketched for you today, the plot is to make your bands of drawnwork first, and then put them into the dress as incrustations. "Com-pren-nay?"

* * * *

Breathes there a lovely lady anywhere with soul so dead that she doesn't just long for summer to come, especially for its aquatic joys? Or, more particularly, for summer bathing, whether it's in Old Briny itself, or some little jewel of a mountain lake? We know how it is—and, of course, must add our bit to your enjoyment by designing for you the smartest beach ensemble you ever saw. Better hurry and send your stamped, self-addressed envelope off to the Dare department of The Washington Post to find out how easy it is to make this complete beach ensemble that you can change to suit your every mood.

* * * *

And you'll want to read the weekly Dare fashion letter in every Sunday's Washington Post.

Au revoir!

(Copyright, 1931.)

What Today Means to You

By MARY BLAKE

IF June 1 is your birthday, the best hours for you on this date are from 11:30 a. m. to 1:45 p. m., from 4 p. m. to 6:10 p. m., and from 9:15 p. m. to 10:30 p. m. The danger hours are from 9:10 a. m. to 10:50 a. m., and from 6:30 p. m. to 8:25 p. m.

The planetary aspects of June 1 denote delay and obstruction. No matter what you try, or how hard you try, things will not run smoothly and there will be numerous difficulties. Under such conditions it will be wise to stick to routine and carry out obligations only.

Children born on this June 1 will be headstrong and extreme. They will only "go it on their own," and will disregard alike advice or signs. As they grow older, experience will have taught them many valuable lessons by which they will profit to their ultimate advantage and benefit.

Born on June 1, you possess a very tempestuous nature. You are mercurial and unsettled. You love change of environment and variety of occupation. No matter how pleasing your surroundings may be, regardless of the congeniality of your work, you are never satisfied and seek "fresh fields and pastures new," even though you know it is to your disadvantage to do so. You must be always "on the move" and although the harbor may be a safe one, you "weigh anchor" and sail for another port.

You are independent in thought and action, and possess a great measure of originality. If you would only stick at it, no matter what the "it" is, your life would be a successful, even if uneventful one. The signs denote that you will always "fall on your feet," but you are liable to fall on a hard, ploughed field, rather than on a springy, velvety lawn.

You have a very likeable personality, and can always interest a social gathering by stories of things seen and heard. When at work there are none that work harder. You also can loaf both gracefully and scientifically. One of your type should only marry a similar type. A home would never appeal to you. Obligations bore you, but the personal companionship of a fellow roamer would, however, be a source of pleasure.

Successful People Born June 1.

1. Brigham Young, second president of Mormon Church.
2. Charles G. Eastman, editor and poet. "The Burns of the Green Mountains."
3. John Drinkwater, playwright.
4. Charles Benedict Davenport, biologist.
5. Solomon D. Benolliel, electrochemist.
6. Hugo Munsterberg, psychologist, Hard University.

(Copyright, 1931.)

The Counselor

YOU are asked to bring your perplexing problems to

Patty Ellicott, The Counselor

She will answer any question you may ask, except those of a purely commercial or professional nature, in

The Counselor

which appears every Sunday in The Washington Post Sunday Magazine Section.

Patty Ellicott, The Counselor

has sage advice for the parent of a wayward child; the girl with a heart ache; the wife who finds her burdens heavy; the debutante who is puzzled on some fine point of social usage. In a word she has helpful advice for all.

Write Patty Ellicott, care

The Washington Post

Indoor and Outdoor Gardens

By JANE LESLIE KIFT

ROSE CALENDAR FOR JUNE.

JUNE is the month when we begin to reap the rewards for our labors in March, April and May. Our borders reflect at this time work of the last twelve weeks.

Suppose we begin and take account of stock, as it were. According to the rose calendar on June 5, our hybrid perpetual roses should be in their full glory, so we must watch for rosebugs; go over the bushes each morning, carrying a kettle of kerosene and water, and shake off the nefarious beetles into the liquid. This is quite practical where you have a half dozen bushes or more plants and few insects, but where you have a real rose plot with 25 plants, I think it is much better to spray the plants with arsenate of lead spray.

Arsenate of Lead Spray.

3 teaspoonfuls of arsenate of lead powder.
1 ounce of any liquid soap.
1 teaspoonful of nicotine sulphate.
1 gallon of water.

The rosebugs are hard insects to discourage. The best time to get at them is in the early morning, when they are a little less active, though any time is a good time for killing rosebugs. Plain arsenate of lead mixed with glucose is the favorite prescription of some of the older gardeners. They say that the bugs partake of the mixture for the sweet and eventually die.

About the twelfth of the month it is well to stir the soil about the roots of each rose and add a trowelful of half bonemeal and half sheep manure. This must be thoroughly incorporated with the soil.

About the fourth week of June our hybrid teas will be in full bloom.

Constant vigilance is now in order, for we must still wage warfare on rosebugs, mildew and black spot.

Mildew and black spot can be controlled with Massey dust, a powder, composed of nine parts dusting sulphur and one part lead arsenate. One application will not do much good. It is necessary to apply the mixture every ten days. Also go over the plants each day, removing the dead leaves and flowers. These must be burned to prevent a spread of the disease.

(Copyright, 1931.)

All readers' questions on growing and care of indoor and outdoor flowers and floral decorations for social functions will be answered by Miss Kift, directly in this column if addressed in care of The Washington Post, or directly to readers if a self-addressed, stamped envelope is supplied.

Wives of Tomorrow

FRANCES M'DONALD

Virtue's Dividends.

JANET wishes to know just wherein Virtue finds its own much talked about reward. Janet asks in what way a girl profits by being what Janet calls "good." As she sees it the sum total of her reward is a lot of dull evenings at home with perhaps a husband after years and years and years. While the other girl has one glorious time—and when ready to settle down, does so, usually picking the man some other girl has been praying for. And they live happily ever after! Where does Miss Goody-good come in?

If enough more girls are interested in this vital matter we will offer our humble opinion on a much misunderstood subject. Anybody want to hear it? Well, we will give it any way—for Janet's sake. Here goes. We would like to ask in the first place why girls who start out to be "good" succeed in being only deadly dull?

In the second place, we would like to know how the "good" girls are able to classify the "other" girls? How do they know the others are not also "good"—but just a little less dull about it?

In the third place we would love to have a "good" girl's definition of "good."

Our experience has been wide and varied, but we have yet to meet an interesting woman who prided herself upon merely being "good." Yet girls expect to be crowned Queen of the May because they are proper—no matter how dull. A girl with hair hanging in wisps that would disgust any woman will tell you that she is left sitting at home because she is "good." A girl who considers it silly to polish her nails will tell you what other girls do to "get" the men. A girl who thinks a lipstick is an instrument of the evil one, and who "never uses perfume," will tell you that a "good" girl hasn't got a chance these days. A girl who thinks it too much trouble to make herself and keep herself even presentable will tell you that men want to go out only with the "fast looking" girls.

Men are no different than women. They hate "duds." They hate to find themselves paired off at a party with some one who looks as if she had just been chased in by a storm. And whose sole distinction is her unshakable conviction that the man at her side is bent upon accomplishing her ruin—when he is only wondering how any human being could have the conceit to appear at any gathering of other human beings in such a state of disarray. Naturally the man does not beg for the privilege of escorting her to the theater or taking her to dinner at the first possible moment. And the girl goes home convinced that a "good" girl can expect nothing from these evil-minded men.

Meanwhile Nancy, who came to the party all agog for whoopee and who found herself paired off with a dumb-looking stranger instead of the man she wanted, has gone home dated solid for a week. Why? Well, the "good" girl with the stringy hair will tell you because that Nancy is just plain bad and "makes up" to every man, and no knowing what—and gets taken everywhere. Yeah? Well, here's what happened. Nancy came to the party for fun—which means conquest, of course. Nancy did not draw her man. But she knew that was no fault of the poor dumb bunny she did draw. So Nancy smiled confidently into the dumb bunny's rather nondescript eyes and said, "Something tells me this is going to be a great party—I love meeting new men!" It was a lie, of course. She wished him a thousand miles away. But it did the trick. The nondescript eyes became suddenly blue, a perfectly good, deep blue, and the dumb bunny grinned as only a relieved and grateful man, dragged to a party against his will and judgment, can grin. And after that Nancy would not have traded her bunny for all the men present. The man and Nancy both had a wonderful time.

Every man present saw Nancy having a wonderful time—and envied the man, and cut in on him, and dated Nancy for Monday night, well—then—Tuesday—night, well—then—what—night. Nancy, in the course of the evening may have kissed the strange dumb-bunny. It is more than possible the matter never came up, for the average man is quite content to leave well-enough alone. And if he is being smiled at and flirted with, and made to feel that never in his life did he strike such a good party or meet such a great little somebody, he will be more concerned with how, when and where, he can see her again, than with the possible chances of breaking out to a parked car.

Now the Nancys are many. They stand before the mirror for hours studying how to do their hair the most attractively, they go through stores sniffling new powders and being sprayed with new perfumes, they take in fashion shows at their lunch hours to see how they can make last year's dress look like the last word. They would not think of going out to mail a letter without first powdering the nose, and making sure of the cupid's bow. They may be utterly trivial mentally—but they are justifying their existence and fulfilling their destiny, which is—plainly and truthfully speaking—nothing more than to appear well in man's sight that he may look favorably upon them and give them children.

Now roar and wail and rave if you will, but it narrows down to just that. And many's the time we have wondered why the "good" girls can not be good and be snappy too!

Incidentally, tomorrow in this column a man will tell you some very plain facts about why some girls get dated and some do not.

Your Name
WHAT DOES IT MEAN?

By HARRY A. DEFERRARI, Ph. D.

ALTHOUGH the family name "Dover" is found in the earliest English records, it is ultimately of Celtic origin. The families who bear this name have generally received it because of having once lived in the seaport of Dover, Kent, England. This place-name is derived from the Welsh "dwfr," which means "the water." Early thirteenth century English records show the names of Richard de Dovere, Godwinus de Dovre and Hugo de Dovre.

The family name "Hawke" (also spelled "Hawk") is one of the many English family names which are based on the names of birds. There is evidence that in some cases it was originally given as a nickname to persons with fierce or cruel dispositions. Sometimes it was first given to persons who lived in a dwelling which displayed the image or picture of a hawk as a means of identification. Finally, it is known that occasionally "Hawke" was given as a personal name to children. The Hundred Rolls mentions a certain Jocelin de Hawke. The name occurs frequently in fourteenth century records.

The family name "Hawkesby" is of English and Scandinavian origin. It means "the habitation of Hawke," and points to an original place of residence. The personal name "Hawke" is taken from the name of the bird, and was given as a nickname, signname and personal name.

The family name "Hawkshaw" is derived from the old English "hafocsceaga." It means "the hawk-woods," that is, the woods frequented by hawks, and points to an original place of residence. This name does not seem to occur in the oldest records. An English legal document dated 1707 bears the name of Peter Hawkshaw.

Watch this column every day. Your name will appear here.

(Copyright, 1931.)

Band Concert

UNITED STATES MARINE BAND.
Marine Barracks. Tonight at 8 o'Clock.
Taylor Branson, Leader; Arthur S. Witcomb, Second Leader.
Overture, "Leonore," No. 1.....Beethoven
Andante and Rondo Capriccioso.....Mendelssohn
Trombone Solo, "Thoughts of Love".....Pryor
(Principal Musician Robert E. Clark
"Marche au Supplice" from "Symphonie Fantastique".....Berlioz
"Nocturne" and "Isolde's Love Death" from "Tristan and Isolde".....Wagner
"Cripple Creek" from "Southern Mountains".....Lamar Springfield
"Pini Della Via Appia" from "Pini di Roma" (Pines of Rome).....Respighi
March from III Movement "Symphony Pathetique".....Tschaikowsky
Marines' Hymn. "The Halls of Montezuma"
The Star-Spangled Banner.

THE NEW Jelleff's

For the Larger Woman

A Formal Ensemble of Black Lace

Lanvin designed the original of this stunning black lace, and we have obtained a particularly lovely copy of it for the larger woman. From its graceful angel sleeves and smart shirred skirt to the colorful nosegay at the waist, it is the *perfect* gown. The lace is of the chantilly type.

$79.50

Jelleff's Larger Woman's Salon—Second Floor.

WORK ON BRIDGE

BREAKING A RULE.

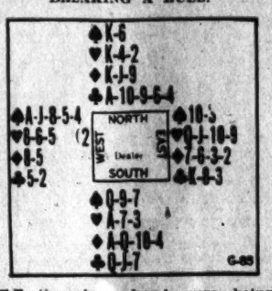

If the above hand were being played at Auction Bridge, South's bid of one No Trump would be followed by three passes. At Contract, South bid one No Trump, West passed and North bid three No Trumps. Both North and South held well above the minimum requirements for their respective bids.

West led the Five of Spades, which was won by dummy's King. Eight tricks were in sight, with the Club finesse the only possibility for winning game. The finesse was won by East, who led Ten of Spades. South played the Nine, but West took with the Jack and quickly won four more Spade tricks. Five Spades and a club set the contract two tricks. Declarer admitted that he could have made one more trick by playing it safe, but contended that he took the only chance for making game. Was he right or wrong?

THE CORRECT PLAY.

Declarer's mistake was in playing dummy's King of Spades on the first trick. This play, ordinarily, would be correct. The chances favored the King's holding the trick, in which case another Spade lead from West would give Declarer a second Spade trick. But with this hand West could not possibly obtain the lead unless some other player led a Spade and the hand's sole essential play—the Club finesse—stood an even chance of giving the lead to East. South therefore should make every effort to keep control of Spades till East no longer has any to lead. East should be allowed to win the first Spade trick with the Ten. If East holds three Spades and the King of Clubs, and West refuses to play his Ace to the second trick, game can not be made. If East holds but two Spades, as was the case in this hand, West is forced to win the second trick or give up all hope of taking a trick. South wins ten tricks—one above his contract.

(Copyright, 1931.)

Helping the Homemaker

By LOUISE BENNETT WEAVER.

June Luncheon Menu.

Fresh Cherries
Creamed Sweetbreads and Mushrooms in Patty Shells
Spiced Peaches
Hot Rolls Currant Jelly
Vegetable Salad in Gelatin Mayonnaise
Angel Cake Dessert Coffee
Salted Nuts

Creamed Sweetbreads and Mushroom Filling

6 tablespoons butter
8 tablespoons flour
2 cups milk
1 cup cream (top milk)
1½ cups cooked mushrooms
Pair sweetbreads
2 tablespoons finely chopped pimentos
2 tablespoons finely chopped cooked celery
1 teaspoon salt
¼ teaspoon pepper

Melt butter and add flour. Blend well and add milk and cook slowly and stir constantly until very thick mixture forms. Beat well and add cream. Cook slowly until mixture forms very creamy sauce. Add all rest of ingredients. Cook two minutes. Serve in patty cases.

Preparing Sweetbreads.

Soak pair of sweetbreads 20 minutes in pan of very cold water. It is advisable to change water several times during period. Drain and cover with cold water. Gradually bring to boiling point and let simmer 15 minutes. Drain and cover with cold water. When cool enough to handle, remove fibrous portions. Cut sweetbreads into ½-inch dice. They are now ready to use for creamed mixtures.

If boiled sweetbreads are desired, do not cut them into small pices, but broil each sweetbread.

To Prepare the Mushrooms.

If fresh mushrooms are used, scrape them and place in double boiler. Add two tablespoons of butter and cook 10 minutes. Shake several times. Add to creamed mixture.

If canned mushrooms are used, they should be drained, rinsed with cold water and added to filling.

Vegetable Salad in Gelatin.

1 package of lemon-flavored gelatin mixture
2 cups boiling water
1 teaspoon salt
4 tablespoons sugar
3 tablespoons lemon juice
8 slices fresh tomatoes
1 cup finely chopped celery
2 tablespoons chopped green peppers
1 tablespoon finely chopped onions

Pour water over gelatin mixture and stir until dissolved. Add salt, sugar and lemon juice. Pour into small molds. When set a little, add rest of ingredients. Chill until stiff.

Electroscope Locates Radium Worth $4,000

Brownwood, Tex., May 31 (U.P.).—Through the use of the electroscope, twentieth century divining rod, $4,000 worth of lost radium was recovered here by Dr. J. M. Kuehne, University of Texas physics professor.

Dr. Kuehne was called into the case after the Central Texas Hospital found that the element had been misplaced.

The professor found the radium in the city trash pile.

Notice to Lot Owners of Glenwood Cemetery

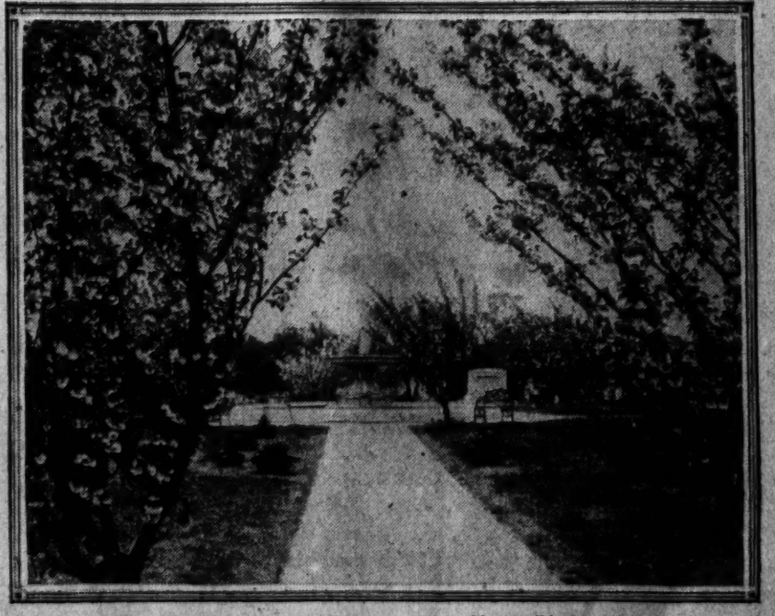

Typical Scene—Glenwood Cemetery in Cherry Blossom Time

ANNUAL MEETING of lot owners will be held in the rooms of the Board of Trade, second floor of The Evening Star Building, 11th St. and Pennsylvania Avenue, on Monday, June 1st, 1931, 7:30 p.m. All lot owners are earnestly requested to be present.

BOARD OF TRUSTEES:

CHARLES W. MORRIS, *President* — WILLIAM E. WISE, *Secretary* — ODELL S. SMITH, *Treasurer*

WASHINGTON TOPHAM — CHARLES E. MARSH

—Pulitzer Prize Novel—
YEARS OF GRACE

By MARGARET AYER BARNES

SYNOPSIS.

Jane is 36, still attractive and slightly restless from an unsatisfied desire for romance. She and Stephen love one another, but their married life has not been a romantic one. It has been ten years since Stephen looked at her as anything else but Jane, his wife. Jane thinks back to her childhood romance with Andre Duroy, who is now a famous sculptor in Paris, and who has been married to a young and beautiful French woman, Mlle. Cyrrienne Firmenel-Gramont. Stephen arrives at Seaconit. A letter from her old school friend, Agnes, who is married and living in New York, invites her there for a visit, and Jane decides to go.

JIMMY—CHAPTER III.

The heat of the September day still pervaded the city streets as Jane descended from the top of the Fifth avenue bus and turned, a trifle uncertainly, under the arch, to walk south and west across Washington Square. Jane had had very little experience in looking after herself and she always felt a trifle uncertain when wandering alone in strange places. Earlier that very afternoon, in emerging from the Bay State Limited, she had found the congested turmoil of the Grand Central Station a little overwhelming. It had seemed quite an adventure to choose a black porter and follow him as he threaded his way through the crowded concourse and out past the swinging doors through the traffic of Forty-Second street to the lobby of the Belmont Hotel.

Jane had felt just a little queer, as she stood alone at the desk, her luggage at her feet, signing the register and asking for a single room and bath for the night. It was perfectly ridiculous—she was 36 years old—but Jane really couldn't remember ever having spent a night alone at a hotel before. She was very glad that Flora and Mr. Furness would join her at noon next day and greatly relieved to discover that a letter from Agnes was waiting for her, confirming her invitation to dinner and containing explicit directions as to how to reach the Greenwich Village flat.

Washington Square Disappointing.

"Come at 6," Agnes had written. "I get out of Macy's at 5:30 and I'll be there before you."

Washington Square, thought Jane, gazing curiously about her, wasn't all it was cracked up to be. It didn't look like the cradle from which a city's aristocracy had sprung. There was a nice old row of red-brick houses at the north end, but many of them seemed rather gone to seed and dilapidated.

Jane left the square at the southwest corner and, referring once more to the written directions that Agnes had given her, plunged into the congestion of the city streets. This was a funny place to choose to live in, thought Jane, as she pushed through a group of pale-faced little girls, skipping rope on the sidewalk. It was a funny place to choose in which to bring up a child.

Presently she came to Agnes' corner. Charlton street was quite broad and paved with cobblestones. A car track ran down the center of the street. The houses on both sides were built of red brick, with white frame doorways. Nice white-panelled front doors with fanlights above them and brass knobs and knockers, some brightly polished.

Odor of Cooking Cabbage.

Agnes' house was in the center of the block. It looked just like all the others. Jane mounted the front steps and regarded the empty hole, where a doorbell had once hung, for a moment in perplexity. Then she pushed open the front door. She found herself in a small white-panelled vestibule, carpeted with yellow linoleum. Three mailboxes met her eye and on the middle one a card, "Mr. and Mrs. James Trent." She pushed the electric bell beneath the mailbox and, after a minute or two in which absolutely nothing happened, she opened the inner door. The odor of cooking cabbage instantly assailed her nostrils.

Jane slowly ascended the stairs into comparative darkness. The odor of cooking cabbage grew fainter. At the front end of the upper corridor was a second white-paneled door. Jane knocked at it tentatively. She heard, immediately, the sound of masculine footsteps and the airy notes of a masculine whistle, a fragment of "La Donna e mobile" from "Rigoletto." The door was suddenly opened by a young man. He stood smiling at her on the threshhold. A rather charming young man, with tousled dark hair and open collar who looked, Jane thought from the dusk of the corridor, with his quizzical eyebrows and his pointed ears and his ironical smile, exactly like a faun.

"Come in," he said pleasantly.

"I—I'm looking for Mrs. James Trent," said Jane.

Astonished at His Youth.

"Come in," the young man repeated. Jane stepped, a little hesitantly, over the threshold. "You must be Jane." His smile deepened into a grin of appreciation. "You don't look at all as I thought you would. Come in and sit down. Agnes will be home any minute." Then, as she continued to stare at him in perplexity, "I'm Jimmy."

Jane's eyes widened with astonishment. This boy, Jimmy—Agnes's husband? He did not look a day over 25. Jane knew he was 34, however.

"Oh—how do you do?" She said. "Yes—I'm Jane."

"Sit down," said Jimmy, throwing an armful of music from the sofa to the floor. "Hot as hell, isn't it?"

"I'm afraid I'm very early," said Jane, sitting down in the armchair.

"No, Agnes is late," said Jimmy. He was standing before the Victorian mantel, still regarding her with an appreciative grin. "You look as cool as a cucumber in that blue silk. Maybe I ought to put on my coat."

Looks Nice and Byronic.

"Oh, no," said Jane politely. She hadn't noticed his shirt-sleeves until that moment.

"Well, anyway, a necktie," persisted Jimmy engagingly, fingering his open collar.

"You look very nice and Byronic as you are," smiled Jane.

"I know I do," said Jimmy rather surprisingly. "I get away with a lot of that Byron stuff. But just the same I think I owe that French frock a cravat." He walked across the room as he spoke and, opening a door, disappeared into the inner recesses of the apartment.

The sound of running water from the interior of the apartment distracted her attention. Jimmy was a great surprise. She had never thought that he would be like that. She glanced at the sheets of music on the sofa. The one on top of the pile was half-filled with pencilled notations. He must have been writing music. Evidently he was a composer on the side. Agnes had never mentioned that.

The door to the inner rooms opened suddenly and Jimmy reappeared, freshly washed and brushed, his collar rebuttoned, and a soft blue necktie bringing out the color in his smiling eyes. He picked up his coat from the back of the sofa and put it on with a sigh.

"What men do for women!" he murmured as he adjusted his collar.

Infant Prodigy, He Calls Jane.

"What women do for men!" laughed Jane. "This dress is French, but it's fearfully hot."

"I bet you didn't put it on for me!" grinned Jimmy. Jane's blush acknowledged the home thrust. "You just wanted to show Agnes how well you'd withstood the assaults of time."

Jane had thought Agnes might think the dress was pretty. Not that Agnes ever noticed clothes, of course.

"You must have been an infant prodigy," went on Jimmy. He was sitting on the sofa now, his elbows on his knees, his eyes fixed flatteringly on her face.

"Why?" asked Jane unguardedly.

"To have been Agnes' classmate," said Jimmy promptly.

Jane frowned. She didn't like that. She didn't like it at all. That was no way for Agnes' husband to speak of Agnes.

"I wish she'd come home," she said with severity.

"Do you?" smiled Jimmy. "Well, she will soon. She stops at the Play School every evening to bring home the child. It began again last week, thank God! Another day of vacation and I should have committed infanticide."

Jane did not reply to this sally. She continued to look, very seriously, at Jimmy. But he rattled on, ignoring her silence.

Clever Views, But "Untrue."

"A play school is a wonderful invention. It takes children off their parents' hands for nine hours a day. I call it immoral—but very convenient. So much immorality is merely convenience, isn't it? We resort to it, 'faute de mieux.' Saloons and play schools and brothels—they're all cheap compromises, forced on us by civilization. In an ideal Utopia I suppose we'd all drink and love and bring up our children at home. Do it and like it—though that seems rather a contradiction in terms. Progressive education is really only one of many symptoms of decadence. It's a sign of the fall of the empire." He paused abruptly and looked charmingly over at Jane, as if waiting for her applause. Jane felt an inexplicable impulse not to applaud him.

"That's all very clever," she said quickly. "But of course it isn't true."

Jimmy burst into amiable laughter. "So you are a pricker of bubbles, are you, Jane?" he asked amusedly. "You certainly don't look it. Are you a defender of the truth and no lover of dialectic for dialectic's sake? Do beautiful rainbow-colored bubbles, all made up of watery ideas and soapy vocabulary, floating airily, without foundation, in the void, mean nothing in your life?"

Very Practical, Jane Calls Herself.

"Very little," said Jane severely. "I'm a very practical person."

"I seem to be a creature of one idea this afternoon," said Jimmy lightly, "but I can only repeat—you don't look it! The picture you present, as you sit in that armchair, Jane, is far from practical——"

As he spoke, Jane heard with relief the sound of a latch-key in the outer door.

"That's Agnes!" she cried, springing to her feet.

"It must be," said Jimmy, rising reluctantly to his.

The door opened quickly, and Agnes, hand in hand with her 5-year-old daughter, stood beaming on the threshold. Just the same old Agnes, with her funny freckled face and her clever smile! No—somehow a slightly plumper, rather more solid Agnes, with a certain maturity of gesture and authority of eye! Jane clasped her in her arms. It was not until the embrace was over that she noticed how gray Agnes' hair had grown. It showed quite plainly under her broad hat-brim. Jane sank on her knees before the child. She looked a little pale and peaked, Jane thought, but she was Agnes all over again—the little Agnes that Jane had known in the first grades of Miss Milgrim's School! How preposterous—how ridiculous—to see that little Agnes once more in the flesh! How absurdly touching! Jane clasped the child gently in her arms.

"Agnes!" she cried. "She's precious! She's just like you!"

Jimmy's Looks Never Pall.

"Unfortunately," remarked Agnes with mock cynicism. "When she might have favored her fascinating father! Whatever you may say against Jimmy, Jane, you have to admit he has looks. In six years of matrimony they've never palled on me."

"Don't talk like that, Agnes," remonstrated Jimmy promptly. "You make me feel superficial. I've much more than looks. I've all the social graces. I've been exhibiting them for Jane's benefit for the last twenty minutes, and I leave it to her if my face is my fortune! I've many more important assets."

"How about it, Jane?" said Agnes, smiling. "Did he make the grade?"

"Y-yes," she said slowly, with a twinkle, rising to her feet, still holding the child's hand in hers. "I think he did—for a first impression."

"If anything," said Jimmy engagingly, "I improve on acquaintance. I'm an acquired taste, like ripe olives. I feel that's been said before. Let's say I'm a bad habit, like nicotine or alcohol. Once you take me up, you'll find it hard to get on without me."

(Copyright, 1931.)

(To be continued tomorrow.)

Mary Roberts Rinehart Is Resting Comfortably

(Associated Press.)

Mary Roberts Rinehart, author, yesterday was resting comfortably at Emergency Hospital following an operation Saturday.

Mrs. Rinehart, her doctors said, was in no danger, other than the usual perils of a major surgical operation for removal of her gall bladder. Dr. James F. Mitchell, who performed the operation, said she was in excellent condition and had rallied well from the operation.

FILM TIME TABLES

Feature pictures are presented on the following schedules at the theaters named:

Palace—"Daybreak," at 12 noon, 2:16, 4:48, 7:36 and 9:56 p. m. Stage shows at 1:26, 3:58, 6:46 and 9:06 p. m.

Fox—"Always Goodbye," at 11:56 a. m., 2:20, 4:35, 7:45 and 9:59 p. m. Stage shows at 1:43, 3:58, 7:08 and 9:22 p. m.

Earle—"Gold Dust Gertie," at 11:24 a. m., 2, 4:36, 7:32 and 10:08 p. m. Stage shows at 1, 3:36, 6:32 and 9:08 p. m.

R-K-O-Keith's—"White Shoulders," at 11:05 a. m., 1:10, 3:20, 5:25, 7:30 and 9:35 p. m.

Metropolitan—"Quick Millions," at 11 a. m., 12:48, 2:36, 4:24, 6:12, 8 and 9:50 p. m.

Columbia—"Strangers May Kiss," at 11 a. m., 1:05, 3:10, 5:20, 7:25 and 9:35 p. m.

Rialto—"Hell Bound," at 11 a. m., 12:45, 2:30, 4:17, 6:10, 8 and 9:53 p. m.

Tivoli—"Shipmates," at 2:35, 4:20, 6:05, 7:55 and 9:45 p. m.

Ambassador—"Gold Dust Gertie," at 6:30, 8:15 and 10 p. m.

AMUSEMENTS.

PHOTOPLAYS.

LOEW'S PALACE
Now Playing Ramon NOVARRO in "DAYBREAK"
with JEAN HERSHOLT • HELEN CHANDLER
ON THE STAGE "BREEZING ALONG"
with BLOCK and SULLY HAL YATES

LOEW'S COLUMBIA
Held Over NORMA SHEARER and ROBERT MONTGOMERY
"STRANGERS MAY KISS"
with NEIL HAMILTON and MARJORIE RAMBEAU

WARNER BROS. METROPOLITAN
HE THOUGHT MONEY COULD BUY LOVE!
QUICK MILLIONS
with SPENCER TRACY
25c To 1 P. M.
Added Attractions: "ADVENTURES IN AFRICA" Vitaphone Comedy Tabloid News
Now Playing

WARNER BROS. EARLE
25c To 1 P.M.
CYCLONE OF COMEDY
Winnie LIGHTNER
In Warner Bros. & Vitaphone's Screen GOLD DUST GERTIE
On the Stage GLENN & JENKINS PHYLLIS RAE & OCTETTE JOE PHILLIPS CO. DACK SHING & CO.
NOW

FOX
Elissa LANDI in ALWAYS GOODBYE
with LEWIS STONE
On the Stage Melody-Merriment-Glamour Fanchon & Marco's Idea TOPICAL TUNES
OTHER FEATURES

R-K-O KEITH'S
Blind Love that turned to blinder Hate!
MARY ASTOR in "WHITE SHOULDERS"
with JACK HOLT • RICARDO CORTEZ
The Temperature is ALWAYS COOL!

EXCURSIONS.

MORE FUN PER FOOT THAN ANY PLACE ELSE
FREE ADMISSION
GLEN ECHO AMUSEMENT PARK
NEW $200,000 CRYSTAL SWIMMING POOL NOW OPEN

MARSHALL HALL
STEAMER Charles Macalester
Leaves Seventh St. Wharf
10 A. M., 2:30 and 6:25 P. M.
Free Dancing—Bathing—Amusements
Roy Boyd and His Orchestra
ROUND TRIP, 50c

BURLESQUE.

GAYETY—BURLESK
Washington's Adopted Daughter
HINDA WAUSAU

FREE LECTURE
—ON—
CHRISTIAN SCIENCE
—BY—
Judge Samuel W. Greene, C. S. B., of Chicago, Ill.
member of the Board of Lectureship of The Mother Church, The First Church of Christ, Scientist, in Boston, Massachusetts.
IN
FIRST CHURCH OF CHRIST, SCIENTIST
Columbia Rd. and Euclid St. N.W.
Monday, June 1, at 8 P. M.
Under the Auspices of
First Church of Christ, Scientist,
Lecture Radiocast Over Station WJSV.
No Collection. All Welcome

Read the Post's New Classified Ads

"Radio Joe" and his "BUDGET BOYS"
WMAL Every Tues., 6:30 P.M.
(See Tuesday Post for Program.)

SCHOOLS AND COLLEGES

BY REQUEST.
Summer Classes Starting Now
MARIAN CHACE AND LESTER SHAFER.
DENISHAWN STUDIO, 1719 K St. N.W.
Telephones: Nat. 7041, Wis. 3192.

National University Law School
Summer Term Begins June 15, 1931 at 6:30 p. m.
Standar three-year course leading to degrees of LL.B., B. C. L. and J. D.
Graduate courses leading to degrees of LL.M., M. P. L., S. J. D. and D. C. L.
All classes held at hours convenient for employed students.

School of Economics and Government
Degree courses of collegiate grade offered in Political Science, Government, Economics, Psychology, History, Finance, Business and Languages.
Address Secretary
National 6617. 818 13th St. N.W.

Bargain Fares
25% REDUCTION IN Round-Trip Fares
Return Limit 30 Days
TO THE Middle West
EVERY SATURDAY
June 6 to September 26
These Saturday bargain tickets are sold from Philadelphia and adjacent territory in Pennsylvania, New Jersey and Delaware—to Pittsburgh, Cleveland, Detroit, Chicago, Cincinnati, Louisville, St. Louis and all intermediate points. Tickets are good for return within 30 days and permit of liberal stop-overs.
A wonderful opportunity to see the great Middle West . . These are real bargain fares . . Yet they give you all the facilities and comforts of travel regularly enjoyed with full-fare tickets. Buy your round-trip ticket at ticket offices to leave on Saturdays each week until the last week in September . . and it costs you 25% less.
PENNSYLVANIA RAILROAD

HUNDREDS CAME

And Hundreds of Lots Were Sold to Enthusiastic Purchasers Over the Week End at
WOODLAND BEACH
On South River
Many Choice Summer Home Sites Are Still Available to Those Who
SUBSCRIBE FOR
The Washington Post
All Lots Same Price
$93.00
$9.00 and $3.50
DOWN MONTHLY
NO INTEREST CHARGE

A view of the ladies' parlor in the attractive clubhouse at WOODLAND BEACH, which has been built and furnished for the exclusive use of lot owners at this new vacation resort.
Here You Can Build the Summer Home You Have Always Wanted

SELDOM if ever before has such a wonderful opportunity been offered to the people of Washington and Baltimore. It should mean a great deal to you. By buying a lot at WOODLAND BEACH you can have your own summer home at a resort which offers everything to be found at the most expensive summer places. Think of it! A place to send your wife and children away from the heat and dirt of the city to enjoy all the healthful recreations and sports which WOODLAND BEACH offers. Can you afford not to take advantage of this unusual opportunity?
WOODLAND BEACH is formed by two lovely coves of the famous South River, an arm of Chesapeake Bay. The property is given added charm by the stately trees which go down to the water's edge. The WASHINGTON POST has set aside the entire shore front for the exclusive use of lot owners. Everything has been done to make life for residents of WOODLAND BEACH as pleasant as possible.
Boating—Bathing—Fishing
No finer bathing, boating and fishing can be found anywhere in the vicinity than at WOODLAND BEACH. The sheltered coves make a splendid place for you to moor your sail or motor boat. Here children can bathe with safety in the calm invigorating water. The fishing also will satisfy the most devoted follower of this thrilling sport.
Fine Clubhouse Provided
THE WASHINGTON POST has erected and completely furnished a spacious Colonial clubhouse which will be given free to an association of property owners to be formed. The clubhouse and all its facilities will be for the exclusive use of property owners. It is just another feature provided by The Post for the pleasure of those who purchase home sites at WOODLAND BEACH.
How to Get There by Auto
WOODLAND BEACH, which is only 32 miles from Washington, is reached via the Defense Highway (U. S. No. 50) to Camp Parole, then south across South River Bridge to Mayo Road and follow signs direct to property.

Call at Office or Mail Coupon for Details
The Washington Post
Subscription Dept.
Phones NAt'l 4205, 3916, 3917
Baltimore Office
114 No. Howard St.
Phones Calvert 3041—3042
Both Offices Open Evenings
THE WASHINGTON POST
Subscription Department—
Pa. Ave., Washington, D. C.
Please see that I get full information in regard to WOODLAND BEACH without any obligation on my part, as soon as possible.
Name .....
Address .....
.....
..... W.P.5-31

SPORTS

MONDAY, JUNE 1, 1931

The Washington Post.

MONDAY, JUNE 1, 1931

SPORTS

RUTH'S HOMER BEATS NATS, 4-2, BEFORE RAIN FALLS

This Morning with SHIRLEY L. POVICH

BABE RUTH is not the sort of a fellow to trifle with at bat, it was noted by Clark C. Griffith after the rain in the eighth inning had driven him to cover of the club offices. Thus he laid the blame for yesterday's defeat of the Nats directly at the door of Lloyd Brown, his southpaw pitching star.

In a session with the correspondents, Griffith scored the strategy of Brown with Ruth at the plate in the seventh inning, two out, the score tied at 2-2, and one man on base.

"Brown had just grooved one for Ruth and the Babe missed it," said Griffith. "Then he tried to get away with another pitch right down the middle, which was suicide for any pitcher with a man like Ruth at the plate. The was foolish pitching and I wasn't surprised when the Babe smacked it on a line into the bleachers. Brown is old enough to know better."

It was a bod day all around for young Joe Kuhel, who is substituting so ably for Joe Judge at first base. His error in the seventh, which preceded Ruth's homer, was the turning point of the game. He made the mistake of fielding the ball between hops and the boot resulted, but this sort of a misplay is more easily excused by the players than the fans.

Kuhel acquitted himself well in engineering the unassisted double play that wiped out a Yankee rally in the second inning, but admirers of Joe Judge may be excused for the belief that Lary's liner might have been converted into a triple out. Judge might have hustled back to first base a bit quicker and gotten away the throw to second a bit sooner than Kuhel, who did not appear to realize the possibilities of a triple play until he had stepped on first to complete the double killing. But you can't condemn a guy who has just made an unassisted double play.

Lloyd Brown's wild streak yesterday was distinctly novel to Washington fans this year. Lack of control had kept the former Memphis southpaw off the staffs of both the Phillies and the Robins and for two seasons had been his bane with the Nats.

Brown regained his control this year, however, and in the first two games of the season, both of which he lost in hard-luck fashion, he failed to issue a single pass. Yesterday he walked five batters, three in the second inning. One of his passes resulted in the first New York run.

Connie Mack suffered a slight setback in dividing the two double-headers with the Red Sox, justifying, perhaps, prediction that his pitching staff would run into trouble in the stack of twin bills that loomed ahead.

But an even break in both of the dual affairs at Boston was by no means a dire turn of events. As a matter of fact, the series resulted actually in the addition of a half-game to the leda which the champions enjoy over the Nats and which has now reached a five-game margin again. At that rate, Connie Mack, I take it, would be content to split every other double-header for the rest of the season.

Pitching and the home run wallops of Al Simmons and Mickey Cochrane apparently are carrying the Mackmen along in the pennant battle, inasmuch as the latest averages reveal that no member of the champions' infield is hitting as much as .280.

The great Foxx is batting .267, with Todt, his substitute, hitting for .248. Max Bishop is high man with .279. Jimmy Dykes has a mark of .260 and Joe Boley is batting exactly .199. The outfield and Cochrane, however, pull the team average up to .278, fourth in the league. As a team, the Macks have stolen only four bases this season. But you can't argue against that five-game lead.

Dundee-Jeby Fight Tops Week's Program

New York, May 31 (A.P.).—In point of numbers, at least, Madison Square Garden holds a wide edge over the rest of the country in fistic offerings this week.

The garden will devote three nights to boxing this week. The second of a series of new talent shows will be held tomorrow night, an international amateur contest between Italy and a picked American team on Wednesday, and then the "big" card of the week on Thursday. This latter show will be topped by a ten-round bout between Vince Dundee, Baltimore middleweight, and Ben Jeby, of New York.

The only other outstanding show of the week will be held in Mills Stadium, Chicago, Thursday night, when Jackie Fields, of Los Angeles, former welterweight champion, tangles with Relampago Saguero, of Cuba, in an eight-round bout.

Giants, Outhit, Win Over Phillies, 10-5

New York, May 31 (A.P.).—The Giants ended their home stand before leaving for the West with an easy victory over the Phillies today by a score of 10-5. The Giants broke even in eight games against the East and had lost four games in a row.

John Berly, though hit hard, managed to stagger through with the aid of a big lead. The Phils battered him for 15 hits but could do little with him in the pinches. They made one or more hits in every inning but had 11 men left on base.

Phila.	AB	H	O	A
Brickell,cf	5	3	3	0
Bartell,ss	5	2	3	2
Klein,lf	4	0	3	0
Arlett,rf	5	3	2	0
Hurst,1b	5	1	7	1
Wh'ney,3b	4	2	1	0
Friberg,2b	4	2	2	0
Davis,c	3	2	3	1
Bolen,p	2	0	0	1
H.Elliott,p	0	0	0	0
*Koster	1	0	0	0
F'stein,p	0	0	0	0
†Mallon	1	0	0	0
Watt,p	0	0	0	1
Totals	39	15	24	6

New York.	AB	H	O	A
Critz,2b	5	2	5	5
Allen,lf	3	1	3	0
Leach,lf	1	0	0	0
Terry,1b	4	1	10	0
L'strom,rf	2	2	1	0
Ott,cf	5	1	2	0
Jackson,ss	2	1	3	6
Vergez,3b	4	1	1	0
Hogan,c	4	1	2	1
Berly,p	4	0	0	1
Totals	34	10	27	13

*Batted for H. Elliott in sixth.
†Batted for Fallenstein in eighth.

Philadelphia .... 2 0 0 1 0 2 0 0 0—5
New York .... 0 1 0 3 5 0 0 1 x—10

Runs—Brickell, Bartell, Friberg (2), Davis, Critz (2), Allen, Terry, Lindstrom (2), Ott, Vergez, Hogan, Jackson. Errors—Bartell, Friberg, Ott. Runs batted in—Klein, Vergez (2), Bolen, Hogan (3), Lindstrom (2), Jackson (2), Brickell, Bartell, Terry. Two-base hits—Bartell, Whitney. Three-base hits—Jackson, Brickell. Home run—Hogan. Stolen base—Ott. Double play—Critz to Jackson to Terry. Left on bases—New York, 7; Philadelphia, 11. First base on balls—Off Berly, 4; off Bolen, 3; off Fallenstein, 2; off Watt, 1. Struck out—By Bolen, 2; by Berly, 2; by Watt, 1. Hits—Off Bolen, 7 in 4 1-3 innings; off Watt, 2 in 1 inning. Hit by pitched ball—By Bolen [illegible]. Wild pitch—Berly. Losing pitcher—Bolen.

British Open Holds Stage Today

8 U. S. Pros Among Favorites in Field of 200 Golfers.

Argentines Threaten; 18-Hole Qualifying to Start Today.

By FRANK H. KING.

CARNOUSTIE, Scotland, May 31 (A.P.).—Great Britain's greatest golfing competition, the open championship, gets under way in this ancient stronghold of the game tomorrow.

A heavy rain and high wind kept most of the more than 200 entrants stormbound today in hotels, inns and cottages, where they crowded at the windows to watch the pelting rain and the rolling and tossing of the North Sea. There was hope, but no promise, of more favorable conditions when play starts at 9:30 tomorrow morning (3:30 a. m. E. S. T.).

Never in recent years has the championship been so wide-open an affair with a dozen Britons, Americans and Argentines conceded to be capable of winning the title, but not one of them an outstanding favorite.

U. S. Players Face Strong Opposition.

Only once in the last ten years has the British open failed to go to the United States, but this year the Americans already have played in four Big British events, and each time the big prize has slipped through their fingers to be seized by a native Briton. The Americans have crowded the leader, but they have failed to win.

The championship starting tomorrow is the most important of all British golf classics and the crack American pros here have keyed themselves up for this week's play, first to qualify safely and then to capture the title, and so remain unbroken the record of American victories since 1923, when Arthur Havers, of England, won.

There are six or eight Americans at Carnoustie good enough to win the title Bobby Jones will relinquish. They are Gene Sarazen, Johnny Farrell, MacDonald Smith, Joe Turnesa, Horton Smith, Joe Kirkwood, Tommy Armour, Tony Manero and Willie Hunter.

Six or Eight Britons Capable of Victory.

On the other hand, there are six or eight Britons good enough to win—Archie Compston, Henry Cotton, Percy Alliss, H. C. Jolly and the three brothers, Charles, Ernest and R. A. Whitcombe.

Never was preparation for a championship so intense. There are all sorts of ambitions to be fulfilled and old scores to be settled. MacDonald Smith wants to win on his old home course; Cotton to "show up" the British Ryder Cup selection committee; Alliss and Aubrey Boomey for similar reasons; Compston to beat his British rival, Cotton; Manero to please his fiancee back in the United Stats; the Argentines to take the title back to South America for the first time.

The field of 214 will be divided for the 36-hole qualifying round between Carnoustie and the Panmure course at Barry. Carnoustie is 6,701 yards long with par of 72. Panmure is 6,410 yards long, also with par of 72, and is much the easier.

After eighteen holes of qualifying round play tomorrow, the split field will reverse courses for the final eighteen holes Tuesday. The low 100 and ties will qualify for the championship proper beginning Wednesday. Eighteen holes will be played Wednesday and eighteen Thursday after which the field will be further cut by the elimination of all those fifteen strokes or more behind the leader. The survivors then will play the final 36 holes Friday.

All-Ireland Eleven Beats New Yorkers

New York, May 31 (A.P.).—The All-Ireland champion Gaelic football team won its second match of the McGovern challenge cup competition today, defeating New York's selected team, 10-5, before 30,000 spectators at the Yankee stadium. The All-Ireland team won the first game 9-6 and leads in total points, 19-11.

U. S. Argentine Cup Teams in New York

American and Argentine Davis Cup teams departed last night on the same train for New York, the former to remain there until Saturday to sail for Europe, and the interzone finals, and the latter to rest a day before going on to Toronto and a series of exhibitions with the Dominion's tennis stars.

Capt. E. C. French headed the Argentine group, who were bid adieu by representatives of the embassy here and members of the Argentine colony. From Canada, the South Americans will go to England and Holland, and probably Germany, for games.

YALE ATHLETES ACCOMPLISH NEW VAULTING FEAT

Associated Press Photo.

The four Yale pole vaulters shown above, capable of scaling 13 feet, are seen working together with the accord of a group of Tiller dancing girls. This is said to be the first time multiple vaults have ever been accomplished. Left to right are—Wirt Thompson, Philadelphia; Clement Williamson, New York City; Fred Sturdy, Los Angeles, Calif., and Frank Pierce, Chicago.

Smith Stars in Box As Cubs Beat Pirates

Chicago, May 31 (A.P.).—Bob Smith pitched sensationally this afternoon, limiting the Pittsburgh Pirates to two singles, the Chicago Cubs winning, 5 to 0.

Sankey singled with one out in the third, and Suhr singled with one out in the fifth for the only Pirate hits. Smith walked only one man, Lloyd Waner, first up in the first inning.

In winning their eighth game in nine starts, the Cubs pounded Heinie Meine for ten hits, three of them doubles. Cuyler twice batted home English, and Moore twice knocked home Grimm. English got three out of four, and Grimm and Moore each had two hits, including a double apiece. Manager Hornsby singled in the first inning to help produce the first run. In the sixth innings, Comorosky, in left field, made an unassisted double play.

Pittsburgh.	AB	H	O	A
L.Waner,cf	3	0	1	1
G'tham,2b	4	0	3	3
P.Waner,rf	4	0	0	0
Traynor,3b	3	0	0	5
Com'sky,lf	3	0	3	0
Suhr,1b	3	1	15	1
Phillips,c	3	0	1	0
Sankey,ss	3	1	0	4
Meine,p	2	0	1	3
*Mosolf	1	0	0	0
Totals	29	2	24	17

Chicago.	AB	H	O	A
Moore,cf	4	2	3	0
English,ss	4	3	2	4
Hornsby,2b	3	1	2	3
Ste'son,lf	3	0	2	0
Cuyler,rf	4	1	6	0
Hemsley,c	3	0	1	0
Jurges,3b	4	1	0	4
Grimm,1b	4	2	11	0
Smith,p	2	0	0	1
Totals	31	10	27	12

*Batted for Meine in ninth.

Pittsburgh .... 0 0 0 0 0 0 0 0 0—0
Chicago .... 1 0 1 2 0 1 0 0 x—5

Runs—Moore, English (2), Grimm (2). Errors—Sankey, English. Runs batted in—Cuyler (2), Moore (2), Hornsby. Two-base hits—English, Grimm, Moore. Sacrifice—Smith. Double plays—Hornsby to English to Grimm; Comorosky (unassisted); Grantham to Suhr. Left on bases—Pittsburgh, 3; Chicago, 6. First base on balls—Off Meine, 3; off Smith, 1. Struck out—By Smith, 1. Wild pitch—Smith. Umpires—Rigler, Pfirman and Clark. Time of game—1 hour and 37 minutes.

Gazette Golf Event Captured by Burns

Alexandria, Va., May 31.—William Burns defeated T. E. Sebrell, jr., over the Belle Haven Country Club links this afternoon for the silver loving cup offered for low medalist in the eighteen-hole handicap tournament staged by the Alexandria Gazette.

Burns and Sebrell tied for the trophy with cards of 83 yesterday, but the former turned in an 80 this afternoon while Sebrell's best was an 84.

Del Ray A. C. defeated the Palisades A. C., of Washington, here this afternoon on Edward Duncan Field in a game terminated by rain in the sixth inning. The score was 13 to 3.

Columbia Engine Company and the Logan A. C., of Washington, were batting at a 10-to-7 pace with the locals cut in front when rain put a halt to festivities in the second frame. Six home runs were clouted by the rival players during that short period.

Filipino Netmen Beat Veteran Bureau Team

Winning two of its matches by default, the Filipino Tennis Team yesterday made a clean sweep of its matches with the Veterans Bureau in a Capital City League contest. The final score was 9 to 0. All of the matches were closely contested, three of the singles going to deuce before being decided.

SINGLES.

Tomelden (F.) defeated Lee by default.
Rulloda (F.) defeated Weiss, 9—7, 3—6, 8—6.
Zamora (F.) defeated Johnson, 6—2, 4—6, 6—3.
Eugenio (F.) defeated Root, 8—6, 7—9, 6—3.
Piniera (F.) defeated Hager, 6—2, 6—3.
Pimentel (F.) defeated Pratt, 7—5, 6—1.

DOUBLES.

Rulloda and Zamora (F.) defeated Lee and Weiss by default.
Tomelden and Eugenio (F.) defeated Johnson and Root, 6—2, 6—2.
Piniera and Pimental (F.) defeated Pratt and Hager, 6—2, 6—4.

Major League Statistics

AMERICAN LEAGUE.

STANDING OF THE TEAMS.

	W.	L.	Pct.
Philadelphia	28	10	.737
WASHINGTON	24	16	.600
New York	22	16	.579
Cleveland	20	20	.500
Chicago	17	21	.447
Detroit	18	26	.409
St. Louis	13	22	.371
Boston	14	25	.359

YESTERDAY'S RESULTS.

New York, 4; WASHINGTON, 2 (7 innings, rain).
Philadelphia, 7-3; Boston, 4-7.
Cleveland, 6; Detroit, 4.
St. Louis, 6; Chicago, 2.

TODAY'S GAMES.

New York at WASHINGTON.
Detroit at Philadelphia.

NATIONAL LEAGUE.

STANDING OF THE TEAMS.

	W.	L.	Pct.
St. Louis	23	11	.676
New York	23	13	.639
Chicago	21	15	.583
Boston	19	18	.514
Philadelphia	18	20	.474
Brooklyn	19	20	.487
Pittsburgh	17	22	.436
Cincinnati	9	30	.231

YESTERDAY'S RESULTS.

St. Louis, 7-2; Cincinnati, 5-7.
New York, 10; Philadelphia, 5.
Chicago, 5; Pittsburgh, 0.
Brooklyn, 9-3; Boston, 2-3. (Second game, 10 innings, darkness.)

TODAY'S GAMES.

Boston at Pittsburgh.

HOME RUN HITTERS

(Associated Press.)

YESTERDAY.

Moore, Braves	2
O'Toul, Robins	1
Hogan, Giants	1
Crabtree, Reds	1
Ruth, Yankees	1
Haas, Athletics	1
McNair, Athletics	1
Miller, Athletics	1
Pickering, Red Sox	1
Levey, Browns	1
Morgan, Indians	1

THE LEADERS.

Klein, Phillies	11
Arlett, Phillies	10
Simmons, Athletics	9
Cochrane, Athletics	9
Ruth, Yankees	9
Foxx, Athletics	8
Gehrig, Yankees	8

LEAGUE TOTALS.

American	151
National	145
Total	296

Tribe Stops Tigers In Hectic Game, 6 to 4

Detroit, May 31 (A.P.).—Cleveland took a wild 6 to 4 game from Detroit in the series closer here today; a balk by George Uhle and two errors figuring in three of the Indian runs. The balk permitted Morgan to score from third.

Hudlin held the Tigers to two runs in the first six innings, while his teammates were accumulating five, but gave way to Wesley Ferrell in the seventh after the first four Tiger batsmen had singled, driving in two runs. Ferrell was almost ejected for insisting on more than the legal number of warm-up pitches upon entering the box and Manager Roger Peckinpaugh was sent to the clubhouse by Umpire McGowan for protesting too vigorously when McGowan called a wide warm-up throw a ball. Morgan hit a homer in the seventh with none on.

Cleveland.	AB	H	O	A
Porter,rf	5	1	1	0
B'nett,rf	1	0	0	0
Hodapp,2b	3	1	2	4
Averill,cf	5	2	3	0
Morgan,1b	5	3	11	0
Vosmik,lf	4	1	3	0
Kamm,3b	3	1	3	4
Sewell,c	4	1	3	0
G'man,ss	3	0	1	1
Hudlin,p	3	0	0	0
Ferrell,p	1	0	0	1
Totals	37	10	27	10

Detroit.	AB	H	O	A
Johnson,rf	4	1	2	0
H.W'ker,cf	3	0	4	0
Akers,ss	4	2	4	1
Stone,lf	4	1	4	0
McM'nus,3b	4	1	0	2
Owen,1b	4	1	8	0
Koenig,2b	4	1	3	1
H'worth,c	4	0	2	2
Uhle,p	3	0	0	3
Totals	34	7	27	9

Cleveland .... 3 0 0 0 2 0 1 0 0—6
Detroit .... 2 0 0 0 0 0 2 0 0—4

Runs—Porter, Hodapp, Averill (2), Morgan (2), H. Walker, Akers, Stone, McManus. Errors—Akers, McManus, Koenig. Runs batted in—Averill, Vosmik, Akers, Morgan (2), Koenig (2). Two-base hit—Porter. Three-base hit—Akers. Home run—Morgan. Sacrifices—Hodapp, Goldman. Left on bases—Cleveland, 7; Detroit, 4. First base on balls—Off Hudlin, 1. Struck out—By Uhle, 2; by Hudlin, 2; by Ferrell, 1. Hits—Off Hudlin, 6 in 6 innings (none out in seventh). Hit by pitched ball—By Uhle (Kamm). Wild pitch—Hudlin. Balk—Uhle. Winning pitcher—Hudlin. Umpires—McGowan, Van Graflan and Connolly. Time of game—One hour 52 minutes.

Easton Nine Defeats Mardela by 8-3 Count

Special to The Washington Post.

Easton, Md., May 31.—Easton defeated Mardela, last year's champions of the Eastern Shore League, before a large crowd at Federal Park today by score of 8 to 3.

Hummer was in the box for the home team and allowed them but four scattered hits, which were made after he let up in the seventh inning, and the runs were made on errors of Easton's infield. He pitched fine ball, striking out twelve men.

Mardella .... 000 000 111—3 4 2
Easton .... 101 132 00x—8 12 7

Green and Wilson; Hummer and Stoops, Christopher.

Career as Nat Is Near End For Liska

Hurler Fails to Show Improvement; Slated for Release.

Fischer to Oppose Sherid in Series Finale Today.

PITCHER AD LISKA'S days as a National appear to be numbered; at least as far as 1931 is concerned. The subway ball hurler has had nothing but hard luck this season and Manager Walter Johnson, who was quite enthusiastic when Liska took his first workout in Chicago after returning from treatments by a miracle man at Dwight, Nebr., has virtually concluded that Liska has lost practically all of his stuff.

It is possible that a blow Liska received on his pitching arm his first day out in Chicago handicapped him slightly, but this has healed now and still the young hurler appears to have made little progress. "He's just pushing the ball," said Johnson in discussing Ad's case, "and seems to have lost his speed and hasn't more than a wrinkle when he tries to curve the ball. He may be all right in time, but I can't see that he'll be any use to us for weeks, at least, and we can't afford to wait that long for him."

Makes Report To Griffith.

Johnson has so reported to President Clark Griffith, but the Nat owner wants to take a look at Liska himself before passing final judgment. He probably will ask the hurler to show him his stuff before today's game.

In case Liska fails to improve, Griffith was not prepared to say just what action he will take. The Nats could not get a minor league club to take him, while the Washington Club, of course, does not feel that it can pay out money for no services, indicating that Liska's name probably will be placed on the "voluntarily retired" list.

Although the schedule shows that the Nationals draw a blank today, this open date will be used. The Yankees will be held over and they and the Nats will play off the 14-inning tie staged here in late April. Carl Fischer is due to draw the native mound assignment, while Roy Sherid probably will toil on the hill for the New Yorkers in this game which will mark the end of the current series.

West raced back to the stands in deep left-center to fasten himself on the end of a looper off Ruth's bat

Continued on Page 12, Column 2.

Robins Win First, 9-2; Tie Braves in Second

Brooklyn, May 31 (A.P.).—The Robins won their fourth straight victory by defeating the Boston Braves here today, but could obtain no better than a ten-inning 3-to-3 tie in the second.

The second game was a duel between Hollis Thurston and Tom Zachary, and ruined for the Robins by Outfielder Randy Moore, who drove in all three of Boston's runs with two home runs. Moore's second home run came with two out in the ninth inning and with two strikes on him.

The game was called on account of darkness.

FIRST GAME.

Boston.	AB	H	O	A
H'field,3b	4	2	2	3
M'ville,ss	4	1	0	0
Berger,cf	4	1	4	0
Moore,lf	4	1	2	0
Sheely,1b	4	2	9	1
‡Cantwell	0	0	0	0
Cch'rich,rf	4	1	1	1
Cronin,c	2	0	4	1
*R'bourg	1	0	0	0
Bool,c	0	0	0	0
Maguire,2b	3	0	2	3
Seibold,p	2	0	0	1
Haid,p	0	0	0	0
†Dressen	1	0	0	0
McAfee,p	0	0	0	0
Totals	33	9	24	10

Brooklyn.	AB	H	O	A
Fred'k,cf	5	1	0	0
Gilbert,3b	5	0	1	1
Herman,rf	4	3	0	0
B'nette,1b	4	1	9	0
Lombardi,c	4	1	4	1
O'Doul,lf	4	2	4	0
Slade,ss	4	2	5	8
Th'pson,2b	4	2	4	1
Luque,p	3	1	0	1
Totals	37	13	27	12

*Batted for Cronin in seventh.
†Batted for Haid in eighth.
‡Ran for Sheely in ninth.

Boston .... 1 0 0 0 0 0 0 1 0—2
Brooklyn .... 0 0 0 0 5 1 3 0 x—9

Runs—Maranville, Dressen, Gilbert, Herman (2), Lombardi, O'Doul (2), Slade (2), Thompson. Errors—Hunnefield, Sheely. Runs batted in—O'Doul (2), Bissonette (2), Frederick (2), Lombardi, Thompson, Moore, Maranville. Two-base hits—Berger, Bissonette. Three-base hits—Thompson, Herman, O'Doul. Home run—O'Doul. Sacrifices—Luque. Double plays—Slade to Bissonette; Lombardi to Thompson; Slade to Thompson to Bissonette. Left on bases—Boston, 4; Brooklyn, 5. Struck out—By Luque, 2; by Seibold, 3. Hits—Off Seibold, 13 in 6 2-3 innings; off Haid, 0 in 1-3 inning; off McAfee, 0 in 1 inning. Losing pitcher—Seibold. Umpires—McGrew, Quigley and Moran. Time of game—1 hour 48 minutes.

SECOND GAME.

Boston.	AB	H	O	A
H'field,3b	4	1	2	4
M'ville,ss	4	1	2	4
Berger,cf	4	0	1	0
Moore,lf	4	2	2	0
Sheely,1b	4	0	11	0
S'erich,rf	4	1	3	0
Spohrer,c	4	1	5	0
Maguire,2b	4	0	4	1
Zachary,p	4	1	0	3
Totals	36	7	30	12

Brooklyn.	AB	H	O	A
Fred'k,cf	5	2	5	0
Gilbert,3b	5	1	1	3
Herman,rf	5	2	4	1
Bis'nett,1b	4	1	8	0
Lopez,c	3	1	0	0
O'Doul,lf	4	1	8	0
Slade,ss	3	0	3	2
Th'pson,2b	4	2	1	0
Thurston,p	4	0	0	0
Totals	37	10	30	6

Boston .... 0 0 0 0 0 0 1 0 2 0—3
Brooklyn .... 0 2 0 0 0 0 0 1 0 0—3

Runs—Hunnefield, Moore (2), Herman, Lopez, O'Doul. Errors—Maranville, Maguire. Runs batted in—Thompson (2), Moore (3). Home runs—Moore (2). Stolen base—Herman. Sacrifices—Slade, Lopez, Bissonnette. Double plays—Herman to Bisonette; Maranville to Maguire. Left on bases—Boston, 3; Brooklyn, 10. First base on balls—Off Zachary, 3. Struck out—By Zachary, 4. Umpires—Quigley, Moran and McGrew. Time of game—1 hour and 58 minutes.

Kuhel's Error Sets Stage For Circuit Hit, Breaking Tie and Defeating Brown

Into Each Life—

NEW YORK.	AB.	R.	H.	O.	A.	E.
Combs, cf	4	0	0	3	0	0
Reese, 2b	4	1	1	3	1	0
Ruth, rf	2	1	1	2	0	0
Gehrig, 1b	4	0	1	5	1	0
Chaplin, lf	2	0	1	3	0	0
Lazzeri, 3b	1	1	1	3	0	0
Lary, ss	3	0	0	0	3	0
Jorgens, c	2	0	1	1	0	0
Wells, p	2	0	0	1	2	0
Pipgras, p	0	0	0	0	0	0
*Byrd	1	1	1	0	0	0
Totals	26	4	7	21	7	0

*Batted for Wells in seventh.

WASHINGTON.	AB.	R.	H.	O.	A.	E.
Myer, 2b	2	0	0	1	2	0
E. Rice, rf	3	1	1	3	0	0
Manush, lf	4	0	1	3	0	1
Cronin, ss	3	0	1	1	1	0
West, cf	3	0	2	1	0	0
Bluege, 3b	3	1	0	0	2	0
Kuhel, 1b	3	0	0	9	1	1
Spencer, c	2	0	1	2	1	0
Brown, p	3	0	0	1	3	0
Totals	26	2	6	21	10	2

New York .... 0 0 0 1 0 0 3—4
Washington ...... 0 1 0 0 1 0 0—2

(Game called on account of rain.)

Runs batted in—Spencer, Jorgens, West, Ruth (2). Two-base hits—Reese, E. Rice, Byrd. Home run—Ruth. Stolen base—Lazzeri. Double plays—Kuhel (unassisted), Lary to Reese to Gehrig, Bluege to Myer to Kuhel. Left on bases—New York, 6; Washington, 8. First base on balls—Off Brown, 5; off Wells, 4; off Pipgras, 1. Struck out—By Wells, 1; by Brown, 1. Hits—Off Wells, 6 in 6 innings; off Pipgras, 0 in 1 inning. Winning pitcher—Wells. Umpires—Moriarty, Geisel and Hildebrand.

Fumble of Looper in Seventh Followed by Babe's Homer.

Rain Chokes Off Nats' Rally in the Eighth; 10,000 at Game.

By FRANK H. YOUNG.

OLD Jupiter Pluvius and Joe Kuhel collaborated with the Yankees in defeating the Nationals yesterday, 4 to 2, Pitcher Lloyd Brown losing another hard luck game. Most of the blame should be charged to Jup Pluv, however, for had he appeared just a little earlier the Nationals would have won, 2 to 1; Kuhel would not have made his costly error, and every one of the 10,000 on hand, except the small group of Yankee players, would have been satisfied.

Rain was just in the offing shortly after play started and when the Nats scored a run in their fifth, putting them in front, many were even praying that the impending storm break, for five innings comprise a legal game. Even the Washington club owners would have been satisfied, for the gate money by that time already had been locked securely in the office safe. But old Jup Pluv did not appear then and by the time he did, in the home half of the eighth, it was too late to help the Nationals.

Three Yank Runs Due to Kuhel's Error.

This delay gave the Yankees their opportunity to come from behind in the seventh and pack the game on ice with a three-run rally directly chargeable to Kuhel. With two dead, he had a chance to retire the side on Reese's tap. It was a soft, low looper and the rookie first-sacker played it badly all around. He let himself be caught between hops, muffed it and, while all this was going on, Pinch Hitter Sammy Byrd, who had doubled and advanced on an out, scored the run to knot the count at 2-all.

Reese, of course, was safe on this bobble and he scored when Babe Ruth deposited his ninth homer of the season in the left-center-field stands. This tied the Bambino with Simmons and Cochrane, of the A's, for league leadership.

Of course, you never can tell what is going to happen in Washington-New York games this season, for practically all have been weird, free-scoring affairs and the Nats still might have won out had rain not stopped the play. Bluege had singled with one dead in the eighth when Umpire Moriarty called it a day, and whether this was the start of a rally never will be known. Neither will it be known whether or not Combs would have extended his consecutive-game hitting streak to 30, for he would have come to bat again in the ninth. As it was, his string was cut, for he failed in the four chances offered him.

Double Plays Help Brown Out of Holes.

Brown and Ed Wells, also of southpaw persuasion, started the game and they staged quite a pitching duel. Brown's wildness had him in several holes; in fact, it was one of his five walks which was turned into the first alien run. Twice snappy double-plays got him out of trouble, one being particularly helpful. This came in the second with the bases loaded as a result of a single and two passes and none out.

Lary then lined to Kuhel near first base, who made the catch, touched the initial sack to double-up one runner, and then whipped the ball to Cronin in the hope of making a triple killing. He missed getting the third out by a very close margin. Brown then walked a third Yankee, packing the aisles again, but pulled out of the hole by personally fielding Wells' tap. The other double murder came in the sixth as Chapman was crossing the plate with the tying run.

The Nationals had three golden opportunities to do something worth while, but the best they could do was to grab one run in two of them. They started the scoring in the second. Manush and West opened with successive singles, but Bluege and Kuhel followed with successive taps which saw a runner forced out at third on each. Spencer then singled one home.

Walk and Theft Help Yanks To Score.

In the next frame, Myer led off with a walk and Sam Rice immediately singled him to third. After Manush had rolled out to Gehrig, Cronin was intentionally walked.

Continued on Page 12, Column 4.

RED SOX GET EVEN BREAK WITH A'S

Win Second Game of Twin Bill, 7-3, After 7-4 Defeat.

BOSTON, May 31 (A.P.).—The Red Sox divided a double-header with the Philadelphia Athletics today, dropping the first game, 7 to 4, but winning, 7 to 3, in the second, which was called in the first of the seventh to comply with the Sunday sports law.

Haas, McNair and Pickering hit home runs in the opener and E Miller hit for the circuit in the second game. The Mackmen lost two regulars, Catcher Cochrane and Shortstop Boley, by leg injuries in the second game.

Prior to the Red Sox series, in which they obtained only an even break, the Athletics had won every series in May.

FIRST GAME.

Phila.	AB	H	O	A
Bishop,2b	3	0	3	6
Haas,cf	5	3	1	0
Cochrane,c	5	2	7	1
Simmons,lf	5	0	1	0
Foxx,1b	4	2	12	0
E.M'ler,rf	4	0	1	0
McNair,3b	3	2	0	4
Boley,ss	4	1	2	1
E'shaw,p	4	1	0	1
Totals	37	11	27	13

Boston.	AB	H	O	A
Rhyne,ss	5	2	1	5
M'uardt,2b	5	1	3	4
V.Camp,1b	4	1	12	0
Webb,rf	3	2	3	0
Pick'ing,3b	4	1	2	3
Rye,lf	4	0	2	0
Oliver,cf	4	1	4	0
Ruel,c	3	0	3	0
†Ro'rock	1	0	0	0
Gaston,p	1	0	0	0
Lisenbee,p	1	1	0	0
*Winsett	1	0	0	0
B'heart,p	0	0	0	0
‡O.Miller	1	0	0	0
Totals	38	10	27	11

*Batted for Lisenbee in the seventh.
†Batted for Ruel in the ninth.
‡Batted for Brillheart in the ninth.

Philadelphia .... 0 0 3 3 1 0 0 0 0—7
Boston .... 2 0 0 0 0 0 0 2 0—4

Runs—Bishop (2), Haas (2), McNair (2), Earnshaw, Rhyne, Van Camp, Webb, Pickering. Error—Ruel. Runs batted in—Haas (3), Cochrane (2), McNair, Earnshaw, Pickering (2), Van Camp, Webb. Two-base hits—Haas, Foxx, Rhyne, Van Camp, Oliver. Home runs—Haas, McNair, Pickering. Sacrifice—Marquardt. Double play—Rhyne to Marquardt to Van Camp. Left on bases—Philadelphia, 6; Boston, 6. First base on balls—Off Earnshaw, 1; off Gaston, 1; off Brillheart, 2. Struck out—By Earnshaw, 6; by Gaston, 1. Hits—Off Gaston, 5 in 2 2-3 innings; off Lisenbee, 6 in 4 1-3 innings; off Brillheart, none in 2 innings. Losing pitcher—Gaston. Umpires—Ormsby, Nallin and Owens. Time of game—1 hour and 35 minutes.

SECOND GAME.

Phila.	AB	H	O	A
Bishop,2b	2	1	1	5
Haas,cf	4	1	1	0
Cochrane,c	1	0	0	0
P'misano,c	2	0	4	0
Simmons,lf	4	2	0	0
Foxx,1b	3	0	7	1
E.M'ler,rf	4	1	1	0
McNair,3b	4	1	1	3
Boley,ss	2	0	2	2
Williams,ss	0	0	1	0
McD'ald,p	2	1	0	0
*J.Moore	1	0	0	0
Shores,p	0	0	0	0
Totals	28	7	18	11

Boston.	AB	H	O	A
Rhyne,ss	3	1	3	1
M'uardt,2b	3	1	1	3
V.Camp,1b	3	0	4	1
Webb,rf	3	2	2	0
P'ering,3b	3	1	0	0
Rye,lf	3	1	4	0
Oliver,cf	3	1	3	0
Berry,c	3	2	3	0
Morris,p	2	1	1	1
W.Moore,p	1	0	0	0
Totals	25	10	21	6

*Batted for McDonald in sixth.

Philadelphia .... 0 0 0 1 2 0 0—3
Boston .... 0 0 1 1 2 3 x—7

Runs—E. Miller, Boley, McDonald, Rhyne (2), Marquardt, Webb, Oliver, Berry, Morris. Errors—Palmisano, McNair, McDonald, Shores, Rhyne, Rye. Runs batted in—Bishop, E. Miller, Webb (2), Rhyne, Oliver. Two-base hits—Rhyne, Webb. Home run—E. Miller. Stolen base—Berry. Sacrifice—Rhyne. Double plays—McNair to Bishop to Foxx; Bishop to Boley to Foxx; Rhyne to Van Camp. Left on bases—Philadelphia, 10; Boston, 6. First base on balls—Off McDonald, 4; off Shores, 1; off Morris, 5; off W. Moore, 1. Struck out—By McDonald, 4; by Morris, 2. Hits—Off McDonald, 6 in 5 innings; off Shores, 4 in 1 inning; off Morris, 6 in 5 2-3 innings; off Moore, 1 in 1 1-3 innings. Winning pitcher—Morris. Losing pitcher—McDonald. Umpires—Nallin, Ormsby and Owen. Time of game—1 hour and 45 minutes.

Browns Rally in Eighth To Beat Chisox, 6 to 2

Chicago, May 31 (A.P.).—St. Louis shelled Al Thomas for four runs in the eighth inning today, to defeat the White Sox, 6 to 2.

Jim Levey hit a home run inside the park during the big rally, scoring two runners ahead of him. Collins and Coffman allowed the White Sox only four hits in 7 1-3 innings, [illegible] Sammy Gray was called on to halt the White Sox without a hit after they had loaded the bases with one out in their half of the eighth.

St. Louis.	AB	H	O	A
Levey,ss	5	2	0	4
Burns,1b	5	1	14	0
Goslin,lf	3	1	1	0
Kress,3b	5	0	0	2
Jenkins,rf	4	1	2	0
Melillo,2b	4	2	4	6
McNeely,cf	4	2	3	0
Ferrell,c	4	2	3	2
Collins,p	2	1	0	1
*Waddey	1	0	0	0
Coffman,p	1	0	0	0
Gray,p	0	0	0	0
Totals	38	12	27	15

Chicago.	AB	H	O	A
Blue,1b	4	3	[illegible]	[illegible]
W'wood,rf	3	[illegible]	2	[illegible]
Fonseca,2b	2	0	5	[illegible]
Fo'gill,lf	3	1	4	[illegible]
Cissell,ss	3	0	2	[illegible]
Eichrodt,cf	4	0	4	[illegible]
Jeffries,3b	4	0	3	[illegible]
Tate,c	4	0	2	[illegible]
Thomas,p	2	0	0	1
†Simons	1	0	0	0
McKain,p	0	0	0	0
Totals	30	4	27	1[illegible]

*Batted for Collins in the seventh.
†Batted for Thomas in the eighth.

St. Louis .... 0 0 0 0 0 1 1 4 0—6
Chicago .... 1 0 0 0 0 0 1 0 0—2

Runs—Levey (2), Goslin, Jenkins, Ferrell, Coffman, Blue, Fonseca. Errors—Melillo (2), Fonseca. Runs batted in—Cissell, 1; Fothergill, 1; McNeely, 1; Goslin, 1; Ferrell, 1; Levey, 3. Two-base hit—Collins. Three-base hits—Blue, Fothergill. Home run—Levey. Stolen base—Cissell. Double plays—Levey to Melillo to Burns; Kress to Melillo to Burns. Left on bases—St. Louis, 8; Chicago, 6. First base on balls—Off Collins, 4; off Coffman, 1; off Thomas, 3. Struck out—By Coffman, 1; by Thomas, 1. Hits—Off Collins, 3 in 6 innings; off Coffman, 1 in 1 1-3 innings; off Gray, none in 1 2-3 innings; off Thomas, 11 in 8 innings; off McKain, 1 in 1 inning. Winning pitcher—Coffman. Losing pitcher—Thomas. Umpires—Campbell, Guthrie and Dineen. Time of game—1 hour and 58 minutes.

California and Stanford Boost U. S. Olympic Stock

Coast Athletes Show Superiority Over Easterners in I. C. A. A. A. A. Meet; Set Four Records and Equal Two Others.

By HENRY M'LEMORE
(United Press Correspondent).

NEW YORK, May 31 (U.P.).—Any doubt that might have existed as to whether or not the United States should be a power in the 1932 Olympics was dispelled on Franklin Field, Philadelphia, Saturday, when the University of Southern California and Stanford staged their dual meet in the finals of the I. C. A. A. A. A. track and field championships.

Here are a couple of track teams that are track teams. The Trojans won, and must be classed as the more powerful outfit of the two, but the margin of superiority is very slight. Indeed, had Stanford been in full possession of its full strength, the outcome might well have been an entirely different matter.

Dyer, Smith Missed By Stanford.

With Hec Dyer, crack furlong runner, and Roger Smith, capable hurdler, both out with injuries, Stanford taill had enough punch to score 44 22-35 points to 46 6-7 for U. S. C.

The statistics of the meet clearly reveal the power packed by the Far Western athletes and just how superior they are to teh boys of th once proud and invincible East.

Four new intercollegiate records were established during the two-day stand of the carnival, and far Western athletes accounted for all of them. One world mark was tied, and that performance, too, was turned in by a Californian. And, as if that were not sufficient, the one intercollegiate marked tied was tied by still another Western performer.

The new intercollegiate marks established follow: 100-yard dash, Frank Wykoff, U. S. C., 9.6 seconds; pole vault, William Graber, U. S. C., 14 feet ¼ inch; running broad jump, William Barber, U. S. C., 25 feet 3½ inches; javelin, Kenneth Churchill, California, 220 feet 11¼ inches.

The world mark for the 440-yard dash was equaled by Vic Williams, U. S. C., when he streaked the distance in 47.4 seconds, and the intercollegiate time of 23.6 seconds in the 220-yard hurdles was equaled by Ernest Payne, also of U. S. C.

Wykoff Twice Equaled "100" Record.

There really was another mark tied, for Wykoff broke the cenury record on Friday and came right back to blaze down the chute in the same time on Saturday. The far Western comet's victory established him as the finest sprinter in this or other lands, for in [illegible] he defeated Eddie Tolan, of [illegible], holder of the accepted world record for the distance. A little more [illegible] his holes and Wykoff probably would have had a mark all of his own.

Georgetown's Kellys Seen As 1932 Track Champions

By JACK ESPEY.

GEORGETOWN UNIVERSITY may look forward to the development of two college track champions next year, judging from reports of the performances of Al Kelly, sprinter, and Jim Kelly, half-miler, at the intercollegiate meet last weekend at Philadelphia.

Neither of the Kellys crashed through to a victory, but they were so close on the heels of the winners in their respective events that, according to observers, each deserves nothing but compliments.

According to J. Kip Edwards, local A. A. U. track leader, who viewed the games both days, and whose son, Jake, competed for Pennsylvania, Al Kelly was only a step behind Frank Wykoff, the winner, and Eddie Tolan, world record holder, in the final of the 100-yard dash. Wykoff's time was 9.6 seconds, a new record for the meet, and only one-fifth slower than Tolan's world mark

Coach John D. O'Reilly, of Georgetown, stated he was told by one of the timers that it had been calculated that Al Kelly's time was 9.7 seconds, which is fast time in any sort of competition. Such speed was never at-

Continued on Page 13, Column 8.

Arnold Will Be in Hospital Two Months Due to Crash

INDIANAPOLIS, May 31 (A.P.).—Billy Arnold, Chicago, will be in the hospital for about two months as a result of injuries received in the 500-mile automobile race here yesterday, according to Dr. H. B. Allen.

Louie Schneider, former Indianapolis motorcycle policeman, won the race when Arnold, the pace setter for almost 400 miles, lost a wheel, skidded sideways, was in collision with the machine driven by Luther Johnson, South Bend, Ind., and crashed into a retaining wall.

Arnold's injuries, Dr. Allen said, consisted of a double fracture of the pelvis, deep cut in the left thigh, and severe burns about the right hip. The car caught fire after hitting the retaining wall. Spider Matlock, Los Angeles, who was riding with Arnold, had a small bone broken in a shoulder, but was released from the hospital today.

Tony Gulotta, Kansas City; Luther Johnson, Wilbur Shaw, Wild Bill Cummings, and Joe Russo, all of Indianapolis; Harry Butcher, Wilmington, Ills., were other racers injured slightly when misfortune overtook them.

Arnold won $8,550 in lap prize

Continued on Page 12, Column 4.

WOMEN'S DISTRICT NET TITLE WON BY MRS. STONE

Miss Tabler Beaten in Finals

Succumbs in Straight Sets by Scores of 7—5, 6—2.

Rain Halts Mitchell, Mangan; Replay Due Tomorrow.

By BOB CONSIDINE.

YESTERDAY afternoon's rain held off long enough to permit Mrs. Charles P. Stone, of the Chevy Chase Club, to win the women's tennis championship of Washington, defeating Clara Tabler in straight sets, 7—5, 6—2, but the downpour caused the ruination of the other of the day's singles features, when Dooly Mitchell and Tom Mangan were sent scampering for shelter after Mitchell had established a lead of 3-1 and deuce in the first set. The match will be replayed tomorrow, beginning at 4 o'clock.

Upward of 1,000 spectators witnessed the winning of the women's singles and the four games of the men's singles. Most of that crowd, when the rain came, congregated on the spacious front porch of the ticket cabin. Another match postponed was the final of the mixed doubles, in which Mrs. Ruth Martinez and Fredrico Sendel were destined to meet Corinne Frazier and Maj. J. Huntington Hills.

Miss Tabler Allowed to Beat Herself.

In accomplishing the rout of hard-hitting Clara Tabler, Mrs. Stone presented as immobile a brand of backcourt play as has been seen in the three-year history of the City of Washington women's singles. Sticking to a preordained system of play, Mrs. Stone kept the ball in court at all times and permitted Miss Tabler to beat herself through the medium of errors.

Mrs. Stone managed just to hold her head above water in the first set, as Miss Tabler, stroking the ball for all she was worth, ran the Chevy Chasean back and forth across the base line in pursuit of her squarely hit shots. A break through service in the eleventh game gave Mrs. Stone her chance to take the set and she capitalized immediately by forcing her opponent into errors.

The eventual winner found things easier in the second set, as Miss Tabler found her never-too-sure accuracy deserting her. Mrs. Stone becomes the owner for a year of the D. C. Crain Trophy, held last year by Josephine Dunham and the year before by Frances Krucoff.

Mitchell Warms Up Quicker Than Mangan.

Mangan and Mitchell had no more accomplished the duty of feeling out each other when the rain stopped them. Mitchell, seeming to warm up more quickly than his older opponent, broke through Mangan's service in the first game and then held his own for a 2-0 lead. It had already begun to rain in big blots as Mangan held on to his delivery for 2-1 by outsteadying the Georgetowner from the back court. But Mitchell crashed through on his service for 3-1 and had pulled to deuce in the next game before cancellation of the day's business.

TITLE WINNER

Bachrach.

MRS. CHARLES P. STONE.

FISCHER DUE TO OPPOSE YANKEES

Southpaw Gets Call as New York Ends Stay Here.

Continued From Page 11.

ending the first. The ball appeared to be headed for the stands when it left the bat. This was Sam's only chance of the game.

The Yanks' second certainly was one of those trick innings. They benefited from a single and three passes yet did not score. This was due to a double-play, which missed being a triple out by just a whisker. With three on and none out, Lary lined to Kuhel, who touched first for the second out. He whipped the ball to second, but the runner returned to the sack just a step before Cronin took the throw.

Kuhel and Brown collaborated in making a fine play at Ruth's expense in the third. The first-sacker raced well over toward second for Babe's hot bounder and the pitcher, covering the sack, fell taking the low throw. While still on the ground, Brown turned and threw home to stop Reese, who had advanced from second to third on the play, from scoring.

Wells purposely walked Cronin to fill the bases with one dead in the Nats' third. Things worked out the way he hoped, for West lofted to short center and Bluege to deep left.

When Lazzeri stole in the fourth yesterday, it marked the fourth successful Yankee theft in a row in two straight games. Incidentally, it put Lazzeri in a position to score on Jorgen's single which followed. When Ruth tried it in the fifth, however, he was nipped, despite a poor peg by Spencer.

While sliding into second in the home fourth, Spencer slightly spiked Reese. He delayed coming to bat in the next round while having the minor cut dressed and changing his stocking, which was badly torn. When he finally took his place at the tee, he sent a looper well over toward center on which Sam Rice made a nice catch.

Reese raced to short right to make a pretty overhead catch of Myer's near Texas leaguer opening the home fifth.

When the clouds opened after they had had their turn at bat in the eighth, the Yankees took over Umpire Moriarity's duties and decided it was too wet to play and did not start to the field. The "umps" quickly showed them who was boss, though, and ordered them to play ball. Two batters later, he changed his mind to their way of thinking and hostilities were declared off.

MEETING FOR BAKERS.

The Wonder Bread Midgets will meet at 7:30 p. m. Wednesday at 2301 Georgia avenue northwest for a special meeting, following which refreshments will be served. Manager "Zip" Poole is scheduling out-of-town games to be played at the conclusion of the Capital City League season. He can be reached at Atlantic 2675-W between 1 and 6 p. m.

REDS DEFEAT CARDS AND END JINX

Win at St. Louis for First Time Since April, 1929.

St. Louis, May 31 (A.P.).—The Cincinnati Reds scored their first victory at Sportsmans Park in more than two years today when they took the nightcap from the St. Louis Cardinals, 7 to 2, after losing the inaugural, 7 to 5. The last time the Reds won here was April 22, 1929.

Ogden had the Red Birds hopping in the aftermath, the Cincinnati moundsman getting stronger as the game progressed. He was only in danger in the frame that counted the Cards' two runs.

Paul Derringer, starting his first major league contest, scattered the Reds' hits to win the opener. It was his fifth victory of the season without a defeat, gaining his others by creditable relief hurling.

FIRST GAME.

Cincinnati.	AB	H	O	A	St. Louis.	AB	H	O	A
C'tree.3b	5	2	1	1	Adams.3b	3	0	2	1
H'cote.rf	5	1	3	0	Watkins.rf	5	1	0	0
H'drick.1b	5	4	9	0	Frisch.2b	5	1	1	8
C'nello.2b	4	2	1	2	Collins.1b	4	1	12	0
Roush.cf	5	0	2	0	Hafey.lf	3	2	2	0
R'ttger.lf	4	1	1	0	Douthit.cf	4	2	3	0
Ford.ss	3	0	1	4	Gelbert.ss	4	3	3	4
S'forth.c	4	0	6	2	Wilson.c	3	1	4	0
Carroll.p	3	1	0	1	Der'ger.p	4	0	0	1
Eckert.p	0	0	0	0					
*Lucas	1	0	0	0	Totals	35	11	27	14
Totals	29	11	24	10					

*Batted for Carroll in eighth.

Cincinnati	0 0 0 0 0 2 0 3 0—5
St. Louis	1 0 2 0 3 1 0 0 x—7

Runs—Crabtree (2), Heathcote, Hendrick (2), Adams, Frisch, Collins (2), Hafey, Douthit, Gelbert. Errors—Crabtree, Cuccinello (2), Adams, Gelbert. Runs batted in—Hafey, Gelbert (2), Douthit (2), Wilson, Hendricks (3), Cuccinello, Roush. Two-base hits—Watkins, Douthit, Gelbert, Hendricks (2), Heathcote. Three-base hit—Frisch. Stolen base—Adams. Sacrifice—Hafey. Double play—Frisch to Gelbert to Collins. Left on bases—Cincinnati, 9; St. Louis, 10. First base on balls—Off Carroll, 3; off Derringer, 2. Struck out—By Carroll, 4; by Derringer, 4. Hits—Off Carroll, 11 in 7 innings; off Eckert, none in 1 inning. Hit by pitched ball—By Carroll (Wilson, Hafey). Losing pitcher—Carroll. Umpires—Donnelly, Stark and Klem. Time of game—One hour 52 minutes.

SECOND GAME.

Cincinnati.	AB	H	O	A	St. Louis.	AB	H	O	A
Cr'tree.3b	5	1	1	2	Adams.3b	3	1	0	0
H'cote.rf	4	1	1	0	W'kins.rf	4	1	2	0
H'drick.1b	4	1	7	1	Frisch.2b	4	2	1	0
C'nello.2b	3	1	3	1	Collins.1b	4	0	6	1
Roush.cf	4	0	4	0	Hafey.lf	4	1	2	0
R'ttger.lf	4	1	1	0	Douthit.cf	4	1	6	0
Ford.ss	4	0	1	2	Gelbert.ss	4	0	7	1
Asby.c	4	2	9	0	Mancuso.c	3	0	3	0
Ogden.p	4	1	0	0	Johnson.p	2	1	0	0
					Stout.p	0	0	0	2
					*Orsatti	1	0	0	0
Totals	36	8	27	6	Totals	33	7	27	4

*Batted for Johnson in seventh inning.

Cincinnati	0 0 0 0 0 3 0 2 2—7
St. Louis	0 0 2 0 0 0 0 0 0—2

Runs—Crabtree, Hendrick, Cuccinello (2), Roush, Roettger, Ogden, Watkins, Johnson. Errors—Ashby, Adams. Runs batted in—Watkins, Frisch, Roettger (3), Ford, Crabtree (2). Two-base hit—Cuccinello. Three-base hits—Watkins, Roettger. Home run—Crabtree. Stolen bases—Adams, Frisch (2). Sacrifice—Adams. Left on bases—Cincinnati, 5; St. Louis, 6. First base on balls—Off Ogden, 1; off Johnson, 3. Struck out—By Ogden, 9; by Johnson, 2; by Stout, 1. Hits—Off Johnson, 5 in 7 innings; off Stout, 3 in 2 innings. Wild pitch—Stout. Losing pitcher—Johnson. Umpires—Stark, Klem and Donnelly. Time of game—One hour and 41 minutes.

St. John's Lacrosse Team U. S. Selection

Baltimore, May 31 (A.P.).—The lacrosse team of St. John's College, of Annapolis, for the third straight year intercollegiate champion, today was selected to represent the United States in the international series against Canada.

St. John's was chosen by the selection committee of the Intercollegiate Lacrosse Association meeting here.

The Annapolis school went through its 1931 season without a defeat and became the only unbeaten twelve in the country on Saturday, when Maryland trounced Navy.

The international series will be played here on June 13 and 15, two games, the total goals to decide the winner. Canada will be represented by an all-star team picked by the Canadian lacrosse committee.

STORM FAILS TO HALT GOLF

Woodmont, Argyle, Kenwood Events Played.

FORTUNATELY the heavy rainstorm which nearly drowned out all the golfers late yesterday afternoon did not interfere with the program of events scheduled at several clubs. At the Woodmont Club he usual sweepstakes were played, with the following results: Class A, tie, Walter Nordlinger, 89—20—69, and Robert Baum, 83—14—69; second, tie, Milton Harris, 92—22—70, and H. M. Shapiro, 95—25—70. Class B, winner, Harold Zirkin, 103—40—63; second, Jack, Shulman, 94—27—64, and third, C. B. Dulcan, 104—38—66.

In the flag tournament at the Argyle Club the winner was Milton Davis, with John Buchanan second and C. J. Sutphin, third. There was a tie for fourth between M. Oliveri, E. Jilby and Frank Zuber, while W. B. Robinson finished fifth.

Warden-Golf Winner At Kenwood.

The eighteen-hole, medal play, handicap event at the Kenwood Club was won by R. B. Warden, with 78—6—72. There was a tie for second prize between J. C. Barcalow, 79—6—73, and B. M. Davis, 100—27—73. It was announced that the tournament for the Donald Chamberlin Trophy has been postponed until the wek of June 15.

The Interdepartmental Golf League will hold its fifth annual tournament today on the course of the Indian Spring Club with 172 entrants playing 36 holes, medal play. Teams from seventeen departments, bureaus nad commissions will compete for prizes and there will be individual awards for low gross and low net in three classes.

ARNOLD IN HOSPITAL WITH MANY INJURIES

Continued From Page 11.

money yesterday and $355 of the $10,000 consolation prize divided among the drivers who do not finish among the first ten.

Schneider, the victor, spent a quiet day with his wife, 6-month-old child and other relatives. He said he would race in a 100-mile dirt-track event at Roby, Ind., next Sunday.

Clessie Cummins' oil-burning racer, the first of that type in history—went through the 500-mile contest without a stop on $1.75 worth of fuel, it was announced. The motor burned 31 gallons of crude oil and finished twelfth at an average speed of 86 miles an hour. No other car had gone through the local race without a stop.

More than $93,000 in prize money will be distributed to the drivers at a dinner here tomorrow night. Fred Frame, Los Angeles, was second to Schneider, with Russell Snowberger, Philadelphia, third; Ralph Hepburn, Los Angeles, fourth, and Ernie Triplett, Los Angeles, fifth.

RUTH'S HOME RUN DEALS NATS DEFEAT

Continued From Page 11.

ing the bases with but one dead. West and Bluege failed here, however, making the Yankee strategy look good.

Brown walked Lazzeri with one gone in the fourth and, after Lary had lofted to right, the runner stole second, this enabling him to bring home the tying run on Jorgens' single.

A walk to Sam Rice and singles by Manush and West put the Nats in front again in the fifth and this was their last chance. It was here that rain would have been welcome but, as already stated, it was late in coming and gave the Yanks their winning seventh-inning opportunity.

CLIFTON BARBERS MEET.

The Clifton Barbers will meet Thursday night at 8 o'clock at the barber shop. Coach Charley Moran, former big league and C. U. athlete, will put his players through a blackboard drill.

Roettger Lands Regular Berth

Wally Roettger this season for the first time faces the prospect of steady employment.

Heretofore Roettger's major league outfielding has been interrupted by managerial master-minding—by shifting the outfield to meet the pitching for the day.

WALLY ROETTGER

It happened to Wally with the St. Louis Cards and later with the New York Giants, from whom he was obtained by the Reds in a trade that sent Hughey Critz to Gotham.

But due to the scarcity of outfield talent with the Reds this season, despite the recent signing of old Edd Roush, it seems certain that Roettger will be played every day, whether right or left-handers hurl for the opposition.

Roettger, who bats right, hit .283 last year.

STRANGE AS IT SEEMS —By John Hix

MLLE. Anastasia Zablocka, acclaimed by artists and sculptors as the most beautiful woman in Poland, probably follows the strangest diet in the world to maintain her charm and comeliness. Her diet consists entirely of eggs, a dozen or more daily. To vary this strange diet, she prepares the eggs in a different style each day (there are 760 different ways), having them boiled, scrambled, shirred, &c.; having them fixed in an omelet, or eating them without cooking at all. In this way she avoids having the diet become monotonous.

Mlle. Anastasia's use of eggs as a beauty diet encouraged hundreds of other Polish women to eat plenty of eggs. As a consequence, the egg business showed a marked increase. The Federation of Polish Poultry Farmers presented Mlle. Anastasia with a solid gold egg as a token of appreciation for what she had done for the business.

* * * *

Charles A. Thompson, retired from active service on the Southern Pacific lines on March 31, 1930, with the enviable record of serving for 50 years behind the throttle of a locomotive without having a serious accident or an injured passenger. Forty-four of the fifty years of Thompson's railroad career were spent on a run between Houston, Tex., and Lafayette, La., on which line it is estimated that he traveled no less than 2,500,000 miles.

* * * *

Any reader wanting further proof of anything depicted here should address the author, care of The Washington Post, and enclose a stamped and self-addressed envelope for reply.

JOHN HIX

Tomorrow: She sings high D.

Colors give added realism to strange things and happenings illustrated by John Hix on a full page in The Sunday Post.

FRENCH NET CROWN TO BOROTRA

Defeats Boussus in Final; Miss Nuthall Beaten.

AUTUIEL, France, May 31 (A.P.).—Jean Borotra, of France, and Cilli Aussen, of Germany, captured the two singles titles of the French hard court tennis championships today. Borotra defeated his compatriot, Christian Boussus, 2—6, 6—4, 7—5, 6—4, in the finals of the men's singles and Fraulein Aussen, the German champion, upset the highly favored Betty Nuthall, of England, 8—6, 6—1.

Borotra's triumph over Boussus had been expected but Miss Nuthall's defeat came as a atunning surprise to the experts. Miss Nuthall had played so well in this tournament, many observers thought she would have given Mrs. Helen Wills Moody a close battle had "Queen Helen" elected to defend her title. But today Fraulien Aussen paired the English girl into 65 errors and won with ease.

Miss Nuthall Handicapped By Showers.

Heavy showers preceding the women's finals softened the court and handicapped Miss Nuthall in her usual style of play. The German girl shook Betty's confidence at the start, taking the English girl's first service and throughout the first set it was Betty's errors rather than Fraulein Aussen's earned points that won.

In the second set the German champion again won Miss Nuthall's first service and Betty, wilder than ever, took only the fifth game.

The Borotra-Boussus duel, lacking the tinge of international rivalry, was a dull affair. Boussus fought hard, but once Boratra had his game working, he was in full command of the situation

Borotra's victory was the only French triumph of the championships. The singles went to Germany for the first time. George Lott and John Van Ryn, of Philadelphia, won the men's doubles. Miss Nuthall and Eileen Bennett Whitingstall won the women's doubles, and Miss Nuthall and the South African, P. D. S. Spence, to whom she is rumored engaged, captured the mixed doubles.

BELMONT PARK ENTRIES.

(Associated Press.)

FIRST RACE—Four and one-half furlongs; Widener course; purse, $1,000; claiming; the Lark Field; for 2-year-olds.

1 Born Reckless..111	6 Metaphor 108
2 Dexterity 111	7 Gen. Lejeune...108
3 Prince Vava....108	8 Impeach 111
4 Deduce 108	9 Altmark 108
5 *Emancipate ...103	

SECOND RACE—About 2 miles; purse, $1,300; selling; the Shade Lane Steeplechase; for 4-year-olds and upward.

1 †Flower Rock..136	7 †Omar Romar..130
2 Banner Day....135	8 Prowler 140
3 Fair Bob........140	9 Aye Ready.......135
4 Knocklong Tom.143	10 ‡§Gold. Secret.136
5 †The Ace II....139	11 St. Vernon....142
6 *Tequila 130	

§Formerly Grand Vedette.

THIRD RACE—Seven furlongs; purse, $1,200; conditions; the Flying Fairy; for 3-year-olds; fillies.

1 Chicsu 108	4 Tambour 128
2 Adine 103	5 Toney Princess..115
3 Thais 104	6 Buck Up.........118

FOURTH RACE—One mile; purse, $1,200; conditions; the Pennant; for 3-year-olds and upward.

1 Royal Falcon...107	4 Mowris 106
2 St. Brideaux...106	5 My Broom 109
3 Beau Jolie......109	6 Mountain Elk....112

FIFTH RACE—Four and one-half furlongs; Widener course; purse, $1,000; conditions; tthe Domino; for 2-year-olds.

1 Arrow 117	7 Red Sky........120
2 Waylayer 112	8 Common 112
3 Phan. Legion...120	9 Economic 112
4 Leonine 112	10 Wise Money...112
5 Contribute 117	11 Dr. Syntax....112
6 My Fergus.......112	

SIXTH RACE—One mile; purse, $1,000; claiming; the Sands Point; for 3-year-olds and upward.

1 Fire Line.......112	10 Gilded Arch...112
2 Fly Guy.........109	11 Soother 112
3 Skid 116	12 Athol 112
4 Street Singer...109	13 Juggler 115
5 The Wiss........100	14 *Make Haste...114
6 His Last.........107	15 †Athel 105
7 Shawnee 109	16 Bob Shannon..115
8 Billy Blake......116	17 Fruit Juice....105
9 †Surpass 100	18 Eastko 109

*Five pounds claimed.
†Seven pounds claimed.
‡Ten pounds claimed.
Weather, clear; track, fast.

WEDNESDAY GAME WANTED.

"Snitz" Nau is seeking a game for his Olmsted Grill team to be played Wednesday. He can be reached at Potomac 6134.

NOLAN MOTOR CO.
Sales Ford Service
NEVER CLOSED
1111 Eighteenth St. N.W.
Decatur 0216

WASHINGTON PARK ENTRIES

(Associated Press.)

FIRST RACE—Five furlongs; purse, $1,200; for maiden 2-year-old fillies.

1 Stella F........115	11 Sally Irene....115
2 Dixiana 115	12 Smiling Moon..115
3 First Cousin....115	13 Real Silk......115
4 Melodeon 115	14 ‡Kitty F........115
5 Anny J..........115	15 Beauty Secret..115
6 †Susu 115	16 Flag Catcher..115
7 Cousin Judy....115	17 Verda 115
8 Juicy Bit.......115	18 †Suniday 115
9 ‡Prin. Nancy...115	19 ‡Princess A. O..115
10 Zina 115	20 ‡Sabina H......115

*Audley Farm entry.
‡Joseph Leiter entry.
‡J. Lowenstein entry.

SECOND RACE—Six furlongs; purse, $1,300; claiming; for 3-year-olds and upward.

1 Justinia 112	11 Red C. Sister..112
2 *Broom Shot....107	12 Rolling Sea....112
3 Reverberate 105	13 Jeanne Wachs..112
4 Quiver 112	14 Our Nan........105
5 *Blind Love.....107	15 *Busy Betty....100
6 *Peggy J........100	16 *Garnish 107
7 Journey's End...105	17 *Clarabel A.....100
8 *Mardie 100	18 Fair Missie.....105
9 Meridianese 112	19 Chaff 112
10 Lady Ebony....105	20 Annie Ree.......108

THIRD RACE—Five furlongs; purse, $1,200; claiming; the Sibley Boulevard; for 2-year-olds.

1 Minton 108	7 Mendell 111
2 Indian Dance....111	8 *Navy Girl.......100
3 Sun's Son.......111	9 Little Toney....108
4 Dr. Happy.......111	10 Allenfern 116
5 Flying 113	11 Indian Runner.111
6 Oh Dave.........113	

FOURTH RACE—Six furlongs; purse, $1,300; claiming; for 3-year-olds and upward.

1 Black Ivory....105	11 *Marilyn K.....100
2 Pretty Pose....112	12 Kamalii 105
3 Opiopio 105	13 *Cherry May....100
4 Baggage Maid...105	14 *Taddywawa ...107
5 Lady Gibson....105	15 *Scone 107
6 Betty Ann.......107	16 *Ellen N.........107
7 *Kathryn 100	17 *Fairy Ring.....107
8 B. of Bourbon...105	18 *All Girls.......100
9 Joan K..........112	19 Ada Epinard....105
10 By Mistake....108	20 Regal Lady.....105

FIFTH RACE—One mile; purse, $1,300; claiming; the Thornton; for 3-year-olds and upward.

1 Galahad 112	7 Chene 100
2 Portmanteau ...112	8 Matadi 105
3 Joey Bibb.......108	9 Herrick 112
4 Maya 112	10 Suitor 112
5 Lahor 112	11 Dress Ship.....112
6 Rejuvenation ...112	

SIXTH RACE—One and one-eighth miles; purse, $1,300; claiming; for 3-year-olds and upward.

1 Nancy Seth....107	11 The S'therner..112
2 Delmonico 112	12 Witchway 100
3 Emulator 112	13 Thistle Lad.....112
4 Shady Rest....112	14 Winnie Jo.......107
5 Vandal 112	15 Cogwheel 112
6 M.'s Choice....107	16 Directly 100
7 M. Maryland...110	17 B. of Lilies....107
8 Brown Flash...112	18 Dick Porter.....112
9 Scar. Brigade..112	19 United Orby....105
10 Jeff O'Neil....112	20 Upsweep 105

SEVENTH RACE—One and one-eighth miles; purse, $1,300; claiming; for 3-year-olds and upward.

1 Serajevo 112	11 Ann Clay.......100
2 Prickly Heat...112	12 M. Perfection..107
3 Blanc Seing...112	13 Theo Red........112
4 Balthasar 105	14 Spud 105
5 Workless 112	15 Luray 107
6 Seth's Ballot...112	16 Arcadian Flag..112
7 Trentonian 112	17 Tanist 112
8 Master 100	18 Play Ball........112
9 Devon 112	19 Duelist 112
10 Classy 112	20 Lena M..........107

*Apprentice allowance claimed.
Weather, drizzling; track, sloppy.

RACING SELECTIONS

WASHINGTON PARK.

1—Cousin Judy, Susu, Kitty F.
2—Justinia, Quiver, Peggy J.
3—Allenfern, Doctor Happy, Indian Dance.
4—Taddywawa, Belle of Bourbon, Joan K.
5—Suitor, Maya, Galahad.
6—Scarlet Brigade, Mother's Choice, Miss Maryland.
7—Devon, Classy, Tanist.
Best bet—Suitor.
—Louisville Times (A.P.).

BRAINBRIDGE PARK.

1—Jeanne Seremba, Princess Black, Raffler Con.
2—Dodie Lighton, Amour, Eloise.
3—Thistle Lass, Dominant Star, Hoops.
4—Iona Ruth, Red Likker, Thistle Evie.
5—Marabou, Nuckols, Natrolight.
6—Good Bye Summer, Miss Rosedale, Sweep Net.
7—Molerito, Piute, Water Fowl.
Best bet—Iona Ruth.
—Louisville Times (A.P.).

BELMONT PARK.

1—Impeach, General Lejeune, Dexterity.
2—St. Vernon, The Ace II, Omar Romar.
3—Toney Princess, Tambour, Buck Up.
4—Beau Jolie, Mowris, Mountain Elk.
5—Contribute, Phantom Legion, Red Sky.
6—Make Haste, Gilded Arch, Skid.
Best bet—Toney Princess.
—Louisville Times (A.P.).

BAINBRIDGE ENTRIES.

(Associated Press.)

FIRST RACE—Six furlongs; purse, $700; claiming; for maiden 3-year-olds.

1 Bob Weidel....112	10 Earl Garr.....112
2 Annawan 107	11 J'ne Seremba..107
3 Fussy Gal......107	12 *Gr'ful Denny.107
4 Memphis Belle..107	13 *Shasta Sun...107
5 *Red June.....107	14 Princess Black.110
6 Social Boy.....112	15 *Sweet Evelin..102
7 White Mint....107	16 Fair Briar......107
8 Rose Hogan....110	17 Raffler Con....112
9 *Fair Ment.....107	18 Chita 107

SECOND RACE—Six furlongs; purse, $700; claiming; for 3-year-olds and upward; fillies and mares.

1 Eloise 116	10 *Finger Tips...107
2 Sweet Senorita.106	11 *Miss Peggy...105
3 Pretty Patsy...116	12 C.'s Daughter..110
4 *Cleora 105	13 *Amour 101
5 *Wee Marjie... 97	14 *Princess Evol.105
6 Viola Stinson..105	15 Czerna 102
7 Purlie 115	16 Norma Jean....105
8 *Bavelle Fronk.105	17 *Dod. Leighton.112
9 Volta Bush....108	18 *Donora 105

THIRD RACE—One mile; purse, $700; claiming; for 2-year-olds.

1 Rudbeckia 106	10 *Miss Marie... 99
2 Parties 110	11 Starzan 103
3 Hoops 109	12 Decline 103
4 North Vernon..106	13 Do Say..........106
5 Sample Ballot..109	14 *Red Vest......102
6 Grand Voivode.109	15 Dominant Star.106
7 Aridos 103	16 *Thistle Lass.. 95
8 Tumble Home..100	17 Cotton Time...106
9 Duanic 109	18 Tiempo 106

FOURTH RACE—One mile; purse, $700; claiming; for 3-year-olds.

1 Burnam 101	10 Mental 106
2 Pipe Dream....110	11 Wattahorse 106
3 *Span. Indian.. 96	12 Red Likker.....101
4 *Gate Boy..... 96	13 Pere Noel...... 98
5 *Shas. Charmer 98	14 Thistle Evie...106
6 Sandals 101	15 *Princess Night.101
7 Iona Ruth......105	16 *Santon 96
8 *Ronald Gray..101	17 The Stoic.......110
9 *Lightn'g Girl.. 95	18 Dr. L. Hamann.101

FIFTH RACE—One and one-sixteenth miles; purse, $700; claiming; for 3-year-olds and upward.

1 Wood Axton....109	10 *P'dy Flaherty.108
2 Super Toy......108	11 Madder 111
3 *Donna Tina...103	12 Cavalry 113
4 *Messidor 108	13 Fair Glow.......108
5 *Highway 108	14 Lightfoot Don..113
6 Amsterdam 113	15 *Illustrious 103
7 *E. Go Bragh..108	16 *Marabou 108
8 *Uncle Si......108	17 *Natrolight 108
9 *Nuckol's Boy..111	18 *Not Guilty.....103

SIXTH RACE—Six furlongs; purse, $700; claiming; for 3-year-olds and upward; fillies and mares.

1 Patsy H.......116	10 *Angel Bright..105
2 Sweep Net.....110	11 Bright Flash...114
3 Gradiset 102	12 *Golden Bu.....105
4 Clemmie 111	13 Brown Gold.....108
5 Meadow Tex....110	14 Phi Delta.......110
6 Tender Miss....108	15 Crooning 102
7 *War Nymph...105	16 *Miss Rosedale.111
8 Little Grace....110	17 Milano 110
9 Luxury 116	18 G.-By Summer.110

SEVENTH RACE—One and one-sixteenth miles; purse, $700; claiming; for 3-year-olds and upward.

1 *Red Nan......103	10 *Long Joe.....108
2 *Torrito 108	11 *Thos. Patrick.108
3 *Sport 98	12 *Don Tinkey...108
4 *Cherokee Maid.103	13 *Frightful 108
5 Lower Five.....113	14 Jeb 113
6 Potent 113	15 *Lunacy 103
7 Frank Hawley..113	16 Melmor 113
8 Water Fowl.....113	17 *Molerito 111
9 *One Grand.... 97	18 *Piute 108

*Apprentice allowance claimed.

Minor League Results

INTERNATIONAL LEAGUE.

First game—		R.	H.	E.
Baltimore	001 000 001—2	5	0
Newark	000 000 010—1	6	2

Cascarella and Gibson; Pruett and Hargreaves.

Second game—		R.	H.	E.
Baltimore	020 101—4	10	1
Newark	100 000—1	5	0

(Called end of sixth inning; rain.)
Weaver and Gibson; Rhodes, Harvin, Mamaux and April.

		R.	H.	E.
Montreal	000 000 000—0	8	2
Buffalo	000 010 10x—2	4	0

Classet, Pomorski and Head; Wilson and Pytlak.

First game—		R.	H.	E.
Toronto	112 000 020— 6	13	1
Rochester	032 002 21x—10	13	2

Mills, Ogden and Stack; Grabowski and Florence.

Second game—		R.	H.	E.
Toronto	200 031 1—7	10	0
Rochester	000 000 2—2	4	1

(Seven innings by agreement.)
Harrison and O'Neill; Littlejohn, Foreman, Starr and Jonnard.

First game—		R.	H.	E.
Jersey City	440 030 000—11	19	0
Reading	102 000 100— 4	11	0

Nekola and Walsh; Carter, Kirsch and Krueger.

Second game—		R.	H.	E.
Jersey City	000 010 00—1	5	0
Reading	100 000 01—2	5	0

(Eight innings by agreement.)
Andrews and Walsh; Welch and Leggett.

AMERICAN ASSOCIATION.

		R.	H.	E.
St. Paul	040 001 000—5	13	3
Minneapolis	000 308 20x—8	9	1

Betts, Bream and Snider; Benton and Hargrave.

Kansas City	001 100 001—3	9	0
Milwaukee	005 110 11x—9	14	2

Thomas, Hankins, Fette and Peters; Jonnard and Manion.

First game—				
Louisville	200 005 010— 8	14	3
Indianapolis	112 001 24x—11	13	4

Walsh, Williams, Wilkinson and Shea; Horne, Miller and Angley.

Second game—				
Louisville	000 300 02—5	8	0
Indianapolis	001 000 00—1	5	0

(Called by agreement.)
Deberry and Thompson; Daney, Smith and Riddle.

First game—				
Columbus	001 120 000—4	10	0
Toledo	000 110 000—2	8	2

Campbell and Desautels; Vangilder, Ferguson, Conney and Devormer.

Second game—				
Columbus	010 020 010—4	8	2
Toledo	204 000 00x—6	7	3

Baker, Kleinhans and Hinkle; Mays and Stahlman.

SOUTHERN ASSOCIATION.

First game—		R.	H.	E.
Mobile	010 005 120—9	11	2
New Orleans	400 020 100—7	12	1

Oldham, Bass and Erickson, Moore; Underhill, Price, Johnson and O'Neil.

Second game—				
Mobile	000 100 0—1	7	0
New Orleans	140 020 x—7	10	1

Walker and Erickson; Bean and Luckey.

Birmingham	010 000 001—2	7	0
Chattanooga	100 020 10x—4	14	1

Caldwell and Taylor; Barfoot and Jilek.

Little Rock	040 200 200—8	16	1
Memphis	002 000 104—7	12	1

Newsom and Whitney; Griffin, Weizer, Beck and Berger.
Atlanta-Nashville, wet grounds.

EASTERN LEAGUE.

Allentown, 4-5; Norfolk, 1-5 (second game called end ninth; rain).
Richmond, 4-0; Springfield, 1-6 (second game called in sixth; rain).
New Haven, 5-7; Hartford, 4-4.
Bridgeport, 5; Albany, 4.

PACIFIC COAST LEAGUE.

Hollywood, 8-7; Oakland, 2-2.
Sacramento, 4-3; Missions, 2-2.
Seattle, 6-7; San Francisco, 5-7.
Portland, 5-2; Los Angeles, 3-10.

TEXAS LEAGUE.

Shreveport, 6-1; Dallas, 5-4.
Fort Worth, 2-2; Wichita Falls, 0-5.
Houston, 4; San Antonio, 1.
Beaumont, 9-5; Galveston, 0-4 (first game forfeited).

NEW YORK-PENNSYLVANIA LEAGUE.

Elmira, 1; Hazleton, 0.
Williamsport, 2; Binghamton, 1.
Scranton, 7-5; Wilkes-Barre, 2-0.
Harrisburg-York; rain.

WESTERN LEAGUE.

Topeka, 4; St. Joseph, 3.
Oklahoma City, 2; Wichita, 0.
Des Moines, 17-3; Pueblo, 10-13.

THREE-EYE LEAGUE.

Springfield, 8; Evansville, 2.
Bloomington, 5; Danville, 2.

LIONELS CHALLENGE.

The Lionel Juniors are seeking a game to be played Thursday at 5 p. m., while the seniors would play Friday at the same time. The teams have a diamond. Manager Palagrove can be reached at Adams 0485.

RAIN AT RIVERDALE.

The game scheduled between Hiser's All-Stars and the Potomac Ford Distributors for yesterday at 3 p. m., in Riverdale Park, was postponed because of rain. The contest will be played next Sunday in the same park and at the same time.

Boots and Saddle's

(Reg. U. S. Patent Office)

—Washington Park Selections—

By J. B. SNODGRASS

WASHINGTON PARK, Chicago, May 31.—Entering its second week of racing, the program offered the patrons of the sport at Washington Park tomorrow afternoon is a very mediocre one. The card is made up of six claiming events, which will bring together the cheaper grade of platers to contest the various heats. An allowance affair for maiden 2-year-olds, a test over the 5-furlong sprint distance, will complete the program.

Although the card is devoid of an outstanding event, large fields were attracted in many of the races, which should produce some spirited contests. In the absence of a regular feature, the fifth event, which received a list of eleven contestants, will serve as the main attraction. This test will be decided over the mile route and brings together a well-balanced field of $5,000 claimers.

In this event PORTMANTEAU, from the Rose Home Stable, finished second in his last four starts and against this field over the muddy track figures to score. JOEY BIBB is another mudlark, and at the distance, should be hard to beat. LAHOR, in the Jones Stock Farm string, has raced consistently in recent tests, and is given the show call. MAYA and CHENE are outside possibilities.

FIRST RACE—The usual list of 20 entrants was received in the 5-furlong dash of the opening number, which brings together maiden juvenile fillies to conest the issue. COUSIN JUDY, a stout finisher, has turned in some clever performances over a bad track, and should enter the winner's circle. ZINA, from the T. P. Hayes Stable, closed considerable ground in her debut to finish third after much interference. With clear sailing the Transmute filly figures to furnish the opposition. PRINCESS NANCY was overmatched last start and in this company should get into the picture.

SECOND RACE—Another limit field will battle it out in the 6-furlong dash of the second number, which is fashioned for 3-year-olds and upward, fillies and mares. MARDIE, in the C. Stern string, displayed a high turn of speed in her last performance at Jamaica over a muddy strip and is well placed in this event. REVERBERATE, winner of her last start at the Downs, is a consistent mudder and will extend the top one. PEGGY J. is nicely weighted with 100 pounds and over the muddy course may prove troublesome.

THIRD RACE—INDIAN RUNNER, from the H. P. Headley Stable, appears well suited by the conditions and is favored to lead this band of eleven 2-year-olds to the wire in the 5-furlong dash of the third heat. The Disc Don Donc colt scored impressively last out and figures to repeat. ALLENFERN has a nice turn of speed, but may falter in the going. However, the J. P. Jones juvenile is given the place call. MENDELL will appreciate the mud and is capable of taking down the important money.

FOURTH RACE—J. F. Schoor's fleet filly, BAGGAGE MAID, has the speed of the nineteen fillies and mares who oppose her in the 6-furlong of the fourth event and figures to lead this band of platers to the wire. OPIOPIO, a recent arrival from Tanforan, has trained brisk for her campaign on the Chicago tracks and is the place selection. SCONE is another consistent mare which favors the muddy strip. The O'Keefe racer is fancied over the others for the short end of the purse.

SIXTH RACE—MOTHER'S CHOICE stands out as the best bet of the day. The J. H. McCoole filly scored two victories in her Aurora campaign and is a superior mud runner. A game router, the daughter of Paul Weidel-Flavia, should romp to an easy triumph over her nineteen rivals in the mile and an eighth of the sixth heat. WINNIE JO has turned in some fair races and may force the pace.

SEVENTH RACE—The last race on the program also drew a list of twenty to contest the purse over the mile and an eighth route. WORKLESS is dropping down in this event and figures to score under the conditions. CLASSY won his last in the mud and should finish in the runner-up position. PLAY BALL, from the Mrs. R. L. Rogers string, appears best of the others for the minor award.

LANGDON INSECTS STING.

With Bongers allowing only one hit, the Langdon Insects defeated the Brentwood Insects yesterday by a 7-3 score. The game was well contested.

U.S. ROYAL TIRES on YOUR own TERMS

$1 DOWN

Free Mounting.
No Waiting.
Drive Away With New Tires.
Liberal Allowance On Your Old Tires.

FREE Tire Cover to every purchaser of one or more . . . U. S. TIRES

A good looking cover to protect your tire . . . a good looking tire to protect you against motoring hazards.

Cash or Credit
Make Your Own Terms

New Low Prices on U. S. Peerless:

4.50-20	(29x4.50)	$5.60
4.50-21	(30x4.50)	$5.70
4.75-19	(28x4.75)	$6.65
5.00-19	(29x5.00)	$6.95
5.25-21	(31x5.25)	$8.60
6.00-20	(32x6.00)	$10.70

Other Sizes Proportionately as Low

Bailey's TIRE STORES
Prest-O-Lite BATTERIES
"All Over Town"
1234 14th St. N.W.
2250 Sherman Ave. N.W.
624 Pa. Ave. S.E.

THE POST'S CONSENSUS AT WASHINGTON PARK

The following consensus has been compiled by The Post from the selections of the leading handicappers of the turf. The figures show how the selections were rated.

CONSENSUS OF LEADING HANDICAPPERS.

First Race	Second Race	Third Race	Fourth Race	Fifth Race	Sixth Race	Seventh Race
Princess Nan. (29)	Justinia (20)	Dr. Happy (24)	Taddywawa (24)	Suitor (14)	Mother's C. (29)	Devon (14)
Cousin Judy (16)	Peggy J. (18)	Allenfern (21)	Scone (23)	Maya (14)	Scarlet Brig. (14)	Workless (11)
Zina (10)	Quizer (15)	Indian Run. (18)	Opiopio (8)	Lahor (14)	Miss Marryl'd (9)	Play Ball (11)

SNODGRASS, WASHINGTON POST.

Cousin Judy	Mardie	Indian Runner	Baggage Maid	Portmanteau	Mother's Choice	Workless
Zina	Reverberate	Allenfern	Opiopio	Joey Bibb	Winnie Jo	Classy
Princess Nancy	Peggy J.	Mendell	Scone	Lahor	Emulator	Play Ball

LOUISVILLE TIMES, ASSOCIATED PRESS.

Cousin Judy	Justinia	Allenfern	Taddywawa	Suitor	Scarlet Brigade	Devon
Susu	Quiver	Doctor Happy	Belle of Bourbon	Maya	Mother's Choice	Classy
Kitty F.	Peggy J.	Indian Dance	Joan K.	Galahad	Miss Maryland	Tanist

PAWNBROKERS
Rate of interest 2% and 3%.
No Waiting—No Phoning.
Pledges Stored in Our Burglar Proof Vaults on Premises.
ROSSLYN LOAN CO.
Rosslyn, Va.

LOANS
HORNING
Diamonds—Watches—Jewelry
South End of Highway Bridge
On the Road to Alexandria
Rate of Interest 2% and 3%

SEAT PLEASANT UNLIMITEDS DEFEAT MAJESTICS

Columbia Heights Wins; Bethesda Triumphs, 4-0

Old Colony Baffled by Battle in Mont- Against Pope.

Oldfield Leader of Attack for Bethesda Against Battle.

RAIN played havoc with the unlimited class schedule in the Capital City League yesterday, only one game in both Section A and Section B being played.

Capital Heights maintained its clean slate at the top of Section B by turning back the Majestics in a pitching duel between Eddie Hutchinson and Di Nenna by a score of 5 to 3, marking its fifth straight victory.

The lone Section A game saw the Columbia Heights team rout Ciro's Italian Villagers, 7 to 0, with "Babe" Wesley pitching effectively and allowing only four hits. The victory maintained for Columbia Heights its second-place standing and buried the Villagers farther in the cellar of the section.

Cap. Hgts.	AB	H	O	A	Majestics.	AB	H	O	A
Krebs,2b	3	1	1	2	Jarman,3b	4	0	2	3
H'chen,1b	3	1	9	0	O'D'nell,1b	4	4	5	0
B.Hutch,ss	3	0	1	1	Duffy,lf	4	0	1	0
M'land,c	3	0	10	1	Jenkins,cf	4	0	3	0
Baldwin,lf	4	1	3	0	Lic'ione,2b	4	1	2	0
V'nell,cf	3	2	1	0	DiNenna,p	4	0	2	3
Smith,rf	2	0	0	0	Edwards,c	2	0	2	0
Rollins,3b	3	0	2	4	Wycke,rf	2	0	0	0
E.Hutch,p	3	0	0	0	E.Heflin,ss	4	0	2	0
J.Miles,rf	1	0	0	0	O.Heflin,rf	2	0	2	0
Dowling,rf	1	0	0	0	Ber'lini,c	2	0	3	0
Totals	29	5	27	8	Totals	36	5	24	6

Capitol Heights ..... 0 0 4 0 0 0 0 1 x—5
Majestic Radio ..... 0 0 0 0 0 0 0 2 1—3

Runs—Krebs, Houchen, Moreland, Baldwin, Varnell, O'Donnell, Jenkins, Jarman. Errors—B. Hutchinson, Smith, Baldwin, Moreland, J. Miles, Jarman, E. Heflin, Bertolini. Two-base hits—O'Donnell (2). Three-base hit—Baldwin. Home run—Varnell. Stolen bases—Varnell, Krebs, Jarman. Double play—F. DiNenna to E. Heflin. Left on bases—Capitol Heights, 4; Majestic Radio, 9. First base on balls—Off E. Hutchinson, 2; off F. DiNenna, 5. Hit by pitched ball—By E. Hutchinson (Duffy). Struck out—By E. Hutchinson, 10; by DiNenna, 5.

Col Hgts.	AB	H	O	A	Ciro.	AB	H	O	A
Keefer,cf	5	0	2	0	Corcoran,cf	4	3	2	1
Shapiro,lf	5	3	3	0	M.F'chi,2b	4	0	6	6
Si'man,3b	5	0	0	2	Pizza,ss	4	1	1	3
Lewis,c	4	2	7	0	J.F'chi,p,1b	4	0	5	1
Lowe,rf	4	0	0	1	Willner,3b	4	0	1	1
W'shire,ss	5	3	1	1	S'nelli,1b	3	0	8	0
Crump,1b	4	2	11	2	Faina,c	3	1	3	0
Clark,2b	3	1	2	4	Burito,rf	3	0	2	0
Wesley,p	4	2	1	2	Holder,lf	3	0	1	1
Totals	40	13	27	12	Totals	32	5	29	13

Col. Heights ..... 0 0 1 1 0 1 2 2 0—7
Ciro ..... 0 0 0 0 0 0 0 0 0—0

Runs—Keefer (2), Wiltshire, Lewis, Shapiro, Crump, Clark. Errors—Shapiro, Lowe, Wiltshire, M. Freschi, Pizza (2), Willner. Three-base hit—Lewis. Stolen base—Wiltshire. Left on bases—Col. Heights, 6; Ciro, 8. First base on balls—Off Wesley, 1; off Scagnelli, 1. Hits—Off Freschi, 7 in 6 innings; off Scagnelli, 4 in 3 innings. Hit by pitched ball—By Wesley (Faina). Struck out—By Wesley, 4; by Freschi, 1. Winning pitcher—Wesley. Losing pitcher—J. Freschi. Umpire—W. Watt. Time of game—One hour and 45 minutes.

Ray Grace Hit in Head By Ball During Game

Ray Grace, 15, star Gonzaga High athlete, was injured yesterday when struck on the head with a baseball while performing for the Stewart Pharmacy nine in the junior section of The Post's Capital City League. He was removed to Emergency Hospital, but permitted to go home after being treated for a possible fractured skull. An X-ray will be taken today to determine the extent of the injuries.

Grace was considered one of the schoolboy finds of the present season, successfully making the grade as an infielder with the Jesuits. This season is his first in the diamond sport. He resides at 326 F street with his parents. His father, Raymond J. Grace, sr., conducts a coal business.

VIRGINIA WHITE SOX COP.

The Virginia White Sox had an easy time of it with the Centerville A. C. yesterday, winning by a 12-3 count in a game terminated by rain in the sixth inning. Calvin Hull hit safely in each of his four appearances at the plate, while Hutchinson's triple was the high spot in the loser's attack.

White Sox.	AB	H	O	A	Centerville.	AB	H	O	A
Har'son,1b	3	1	5	0	Hart,ss	3	0	2	3
Scheffel,c	4	3	9	0	Swartz,2b	3	1	3	2
Russell,ss	3	1	0	1	Cum'ton,c	3	1	4	0
Hull,cf	4	4	2	1	Murphy,3b	3	0	1	2
Dove,rf	4	2	1	0	Hut'son,1b	3	1	7	0
Jarboe,3b	4	1	0	0	C.Murphy,p	3	0	0	1
Shreve,2b	3	1	0	2	Cross,rf	3	0	1	0
Skinner,lf	3	1	1	0	Ambler,cf	3	1	0	0
Young,lf	2	0	0	2	Wells,lf	3	1	0	0
Totals	32	14	18	6	Totals	27	5	18	8

Virginia White Sox ..... 1 0 2 0 5 4—12
Centerville ..... 0 0 0 2 0 1—3

Runs—Harrison, Scheffell (3), Russell (2), Hull (2), Dove (2), Shreve, Skinner. Errors—Shreve (3), Jarboe (2). Two-base hits—Hull, Russell, Skinner. Three-base hit—Hutchinson. Left on bases—Virginia White Sox, 6; Centerville, 7. First base on balls—Off Murphy, 2. Struck out—By Young, 7; by Murphy, 2.

ORIOLES WIN EIGHTH.

Orioles.	AB	H	O	A	Capitals.	AB	H	O	A
Alex'er,c	4	1	5	1	Kidwell,3b	6	2	1	1
Taylor,1b	5	4	8	3	Murphy,c	6	1	3	1
Mosley,3b	5	2	0	2	Merlis,ss	4	0	1	3
V'Pelt,ss	5	3	2	4	Grisaby,2b	5	2	2	2
Whitt,p	5	3	1	3	Jack,lf	6	3	0	0
H'sell,lf	4	0	1	2	Sonny,p	3	0	2	1
Fort,2b	1	1	0	2	M'shall,cf	4	0	2	2
Smith,p	0	0	0	0	Glaze,1b	5	0	3	1
Inoff,2b	3	1	0	2	B.Glaze,rf	5	1	0	0
W'koop,cf	3	1	1	1					
Harbin,rf	4	1	1	2	Totals	49	7	14	11
Totals	39	17	19	22					

Washington Orioles 0 3 1 2 0 0 7 2 x—15
Capital A. C. ..... 9 0 2 0 1 0 0 0 1—13

Runs—Mosley, Taylor (2), Alexander (2), Van Pelt (2), Whitt, Hartsell, Inoff (2), Wynkoop (2), Harbin (2), Kidwell (2), Murphy (2), Grisaby (2), Jack, Sonny, Marshall (2), Glaze, B. Glaze (2). Errors—Fort (2), Mosley (2), Merrill (2). Two-base hits—Whitt, Taylor. Three-base hits—Van Pelt, Whitt. Stolen base—Inoff. Left on bases—Washington Orioles, 9; Capital A. C., 7. First base on balls—Off Sonny, 5; off Smith, 3; off Whitt, 2. Hits—Off Smith, 4 in 1 inning; off Whitt, 3 in 8 innings. Hit by pitched ball—By Smith (Marshall). Struck out—By Smith, 2; by Whitt, 4; by Sonny, 6. Winning pitcher—Whitt.

HECHT NINE WINS.

Hecht Co.	AB	H	O	A	Pal. Royal.	AB	H	O	A
Weeks,3b	1	0	0	0	Renling,1b	3	0	6	0
Ershaw,3b	5	2	1	0	G'wisecf,2b	3	1	3	1
Cohen,c	3	1	9	0	Pulaski,ss	4	1	1	2
Payne,1b	6	3	10	0	K'bachif	5	0	4	0
Tonker,lf	6	1	0	0	Harper,cp	3	2	1	1
Aylor,cf	6	3	4	0	B'man,2bp	3	1	1	0
Graham,2b	6	5	2	1	Myers,2b	4	0	1	2
Berry,ss	1	0	0	0	Shutte,3b	4	0	0	0
A'stein,ss	3	1	1	5	Fankins,rf	4	0	1	0
Moss,rf	5	1	0	0	Shotten,c	4	2	9	0
Messink,p	4	3	0	3	Totals	37	7	27	6
Totals	46	20	27	9					

Hecht Co. ..... 3 0 5 0 0 0 3 2 0—13
Palais Royal ..... 2 0 1 2 0 0 0 0 1—6

Runs—Ersham, Cohen (2), Payne, Tonker, Aylor (3), Graham (2), Allensten (2), Moss, Messink, Reuling, Goodwin (2), Pulaski (2), Keldenback. Error—Graham. Two-base hits—Ersham (2), Coren, Graham, Moss, Goodwin. Three-base hits—Payne, Allensten, Messink. Stolen bases—Palais Royal, 3; Hecht Co., 4. First base on balls—Off Messink, 6; off Bowman, 1; off Harper, 3. Hits—Off Harper, 11 in 4 innings; off Bowman, 9 in 5 innings. Struck out—By Harper, 3; by Bowman, 6; by Messink, 6. Winning pitcher—Messink. Losing pitcher—Harper. Umpires—Watt and Phillips. Time of game—Two hours.

BASEBALL TODAY 3 P. M.
AMERICAN LEAGUE PARK
Washington vs. New York
TICKETS ON SALE AT PARK AT 9:00 A. M.

Villagers Bow, 7 to 0, in Section A of Unlimiteds.

Baldwin's 3-Bagger, Barnell's Homer Beat Majestics.

STANDING OF THE TEAMS.

	Won.	Lost.	Pct.
Takoma Tigers	2	0	1.000
German's Bakery	1	1	.500
Bethesda F. D.	1	1	.500
Old Colony	0	2	.000
Chevy Chase	0	0	.000

THE Bethesda Fire Department team improved its chances in the Montgomery County section of the Capital City League yesterday by defeating the Old Colony nine, 4 to 0, in the only game that was staged, due to the rain.

The Bethesda victory is regarded in the nature of an upset, inasmuch as the Old Colony club last week threatened seriously to topple the Takoma Tigers from the lead. Bethesda's victory places the team in a tie for second place with German's Bakery, with one victory and one defeat.

The pitching of Battle swung the victory tot he Bethesda club. Although he allowed seven hits to the eight permitted by Pope, Old Colony pitcher, Battle was effective in the pinchesa nd the recipient of fine support by the Bethesda club. Rain stopped the game in the sixth inning.

Firemen Rally In Fourth.

After thre scoreless innings, marked by a pretty duel betwen Pope and Battle, Bethesda clinched the game in the fourth with a three-run stand. The victors added another tally in the fifth inning, while Pope continued to blank the Old Colony team.

Oldfield gained batting honors for the day with thre singles. He was the only Fireman to get more than one hit. Gass and G. Skinner led the attack for Old Colony.

Fire Dept.	AB	H	O	A	Old Colony.	AB	H	O	A
DeRosa,lf	3	1	1	0	Gass,1b	4	2	2	0
Hargot,2b	3	0	1	2	Miller,3b	2	0	0	0
L.H'gins,1b	2	1	4	0	Steuart,2b	3	1	2	0
W.H'gins,c	3	1	7	0	G.Sk'ner,cf	3	1	0	0
Hill,rf	3	0	1	0	C.Sk'ner,c	3	2	6	0
D.O'ield,3b	3	3	2	1	B'vich,ss	3	0	2	1
Byron,ss	3	1	0	1	Rahn,rf	3	0	1	0
J.O'ield,cf	3	1	1	0	Robey,lf	3	0	2	0
Battle,p	3	0	1	1	Pope,p	3	1	3	4
Totals	27	8	18	5	Totals	27	7	18	5

Bethesda ..... 0 0 0 3 1 0—4
Old Colony ..... 0 0 0 0 0 0—0

Runs—DeRosa, Hill, D. Oldfield, Byron. Two-base hit—J. Pope. Stolen base—L. Higgins. Struck out—By Battle, 7; by Pope, 5.

TRAINING SCHOOL WINS.

The National Training School for Boys gained a 9-8 decision over the Acme Printers in a well-played game yesterday on the former's diamond. Coombs and Thompson hit well for the victors.

JASPER POST WINS GAME IN NINTH

3-Run Rally Defeats Nash Nine, 4-3, in Legion Series.

STANDING OF THE TEAMS.

	W.	L.	Pct.
Spengler Post	2	0	1.000
Victory Post	2	1	.667
Sergt. Jasper Post	2	2	.500
Nash Post	0	4	.000

COMING from behind in the final inning, the Sergt. Jasper Post scored a hard-fought and well-earned 4-3 decision over the Nash Post representatives on the West Ellipse yesterday.

It wa sa battle to the end, with both aggregations displaying smooth working machines that fought on even terms throughout the major portion of the fray. The usually heavy legion bill of two games was cut exactly in half by the enforced idleness of the Spengler-Victory Post game, due to rain.

Chumbris Drives in Decisive Runs.

Going into the final half of the ninth inning, the Jaspers rallied to shove across a pair of markers and gain the decision. C. Chumbris was the hero of the occasion, his sizzling line drive to right field with the bases loaded deciding the issue. It was a real fight from start to finish, with Grimm, of Sergt. Jasper, and Everett, of Nash, hooking up in a hurling duel. The former allowed seven hits and his opponent eight. Ready and Corcoran starred at bat, each connecting safely in his two appearances ta the plate.

Nash.	AB	H	O	A	Sgt.Jasper.	AB	H	O	A
Watters,1b	4	1	8	0	Trundle,2b	4	0	3	3
C'ments,3b	4	1	1	1	Larash,cf	4	0	0	1
Wahler,ss	4	1	1	2	A.C'ris,ss,p	2	2	1	5
Bassin,lf	4	1	6	0	Dunigan,c	4	0	6	0
Daly,cf	4	0	2	0	C.C'bris,1b	4	1	13	0
Gordon,rf	4	1	0	0	Bovello,rf	3	0	0	0
Divver,2b	3	0	3	1	Ready,lf	4	2	1	0
Xander,c	4	0	4	1	S'der,3b,ss	4	1	1	3
Everett,p	3	2	0	4	Grimm,p	2	0	0	0
					C'coran,3b	2	2	1	2
Totals	34	7	*25	9	Totals	33	8	27	13

*One out when winning run was scored.

Nash ..... 0 0 0 0 0 2 1 0 0—3
Sergt. Jasper ..... 0 0 0 0 1 0 1 0 2—4

Runs—Watters, Divver, Everett, Bovello, Ready (2), Corcoran. Errors—Divver, A. Chumbris, Snyder. Stolen bases—Watters, Clements, Bovello (2), Ready. Sacrifices—Wahler, Daly. Double plays—A. Chumbris to Trundle; Trundle to C. Chumbris. Left on bases—Nash, 5; Sergt. Jasper, 7. First base on balls—Off Everett, 5; off Grimm, 7. Hits—Off Grimm, 5 in 5 innings; off Chumbris, 2 in 4 innings. Hit by pitched ball—By Everett (Larash). Struck out—By Everett, 4; by Grimm, 3; by Chumbris, 3. Winning pitcher—Chumbris.

3 Argentine Golf Pros To Seek U. S. Open Title

Buenos Aires, May 31 (A.P.).—The Argentine Golf Association today authorized the professionals, Marcos Churio Thomas Genta, Jose Jurado and Hector Freccero, to play in the United States open championship. The four Argentines now are in Europe and will competei n the British open, starting at Carnoustie, Scotland, tomorrow.

WONDER NINE STILL TOPS MIDGETS

Defeats Georgetown, 10-3; Spenglers and Shade Shop Win.

STANDING OF THE TEAMS.

	W.	L.	Pct.
Wonder Bread	3	0	1.000
The Shade Shop	2	1	.667
Spengler	1	1	.500
Georgetown	1	2	.333
Samosets	0	1	.000
National Pale Dry	0	2	.000

THE Wonder Bread Midgets continued their victorious march through the ranks of the midget nines by defeating their old rivals, the Georgetown Athletic Club, 10 to 3, in a Capital City League contest. The Samosets made their league bow by dropping a close one to the Shade Shop, 6 to 5, and Sangler swamped the very pale National Pale Dryo utfit, 16 to 4.

Silverman's delivery was solved early in the fray by the Breadmen, and they jumped on hi mto lead from the start. Reds and Fred Miller, Wonder aces, led the assault on Silverman. Corcoran, with two bingles, was best for the West Enders. Charley Cuozzo and Walter Johnson, jr., hurled for the winning team.

The Shade Shop, after gaining an early lead over the Samosets, lagged behind and appeared headed for disaster. A two-run rally in the lucky seventh reversed the picture, however, and brought the Shop nine victory. Eddie Turner was in rare farm, allowing the Indians only four hits, while Manager Brewer led the attack with a brace of safe blows. Turner fanned twelvce.

Pale Drys' 17 Hits Prove in Vain.

The Pale Drys were unable to come through at the crucial stages of their game with the Spenglers, and the seventeen hits garnered by them off the offerings of Wiles netted only four markers. Included in the day's work were home runs by Ford, Darmsted and Wiles.

Shade Sh.	AB	H	O	A	Samosets.	AB	H	O	A
Stewart,1b	4	1	7	1	Stane,3b	4	1	3	3
Koenell,3b	4	2	2	2	Thomas,ss	4	1	0	1
McGill,lf	4	0	2	0	Miller,c	4	0	8	4
Rob'son,3b	4	0	0	5	Sheehe,rf	4	0	1	0
Brewer,cf	3	2	0	1	Williams,cf	4	0	1	0
M'polder,rf	4	1	2	0	Windsor,lf	3	0	2	2
Tolson,ss	3	1	2	0	Dean,2b	4	0	2	2
Bokoski,c	4	1	12	1	McColen,1b	4	1	6	0
Turner,p	4	0	1	1	Chipito,p	4	1	1	1
Totals	34	8	27	11	Totals	35	4	24	15

Samosets ..... 0 0 3 1 0 1 0 0—5
The Shade Shop ..... 3 1 0 0 0 0 2 0 x—6

Runs—Brewer (2), Stewart, Tolson, Koenell (2). Errors—Robertson (2), Stone, 2; Windsor, 1; McColen, 4. Two-base hits—Brewer, Stewart. Stolen bases—Brewer (2), Koenell, Stone, Williams. Double play—Sheehe to Dean to McColen. Left on bases—Samosets, 8; The Shade Shop, 5. Struck out—By Turner, 12; by Chipito, 3. Wild pitch—Turner.

Won. Brd.	AB	H	O	A	Geo'town.	AB	H	O	A
Butcher,cf	5	1	2	0	Trundle,2b	3	1	3	0
C'shaw,c	4	1	8	0	W'iams,ss	4	1	2	3
Bradley,c	1	0	5	0	Gal'gher,rf	4	0	0	0
F.M'ler,3b	5	4	3	2	Dun'gan,c	4	2	9	0
R.M'ler,lf	5	2	0	1	Wilson,cf	4	0	1	0
Sul'van,1b	5	2	7	0	Studds,lf	3	0	3	0
Cuozzo,p	3	2	0	1	Elsberg,1b	2	0	6	0
W.J'son,p	1	0	0	0	Cocoran,3b	3	2	1	5
Nichols,p	1	1	0	1	Silv'man,p	3	0	2	1
McC'nell,ss	3	0	0	2					
Jobes,ss	2	0	0	0	Totals	30	6	27	9
G'eyson,rf	3	2	0	0					
Fuller,rf	2	1	0	1					
T.J'son,2b	3	1	0	0					
Bre'han,2b	2	1	2	1					
Totals	45	18	27	9					

Wonder Bread ..... 1 0 1 5 0 0 0 0 3—10
Georgetown ..... 0 0 1 0 2 0 0 0 0—3

Runs—Butcher, Crenshaw, F. Miller (2), Reds Miller, Sullivan, Nichols, McConnell, Guckeyson, T. Johnson, Elsberg, Cocoran (2). Errors—Reds Miler, Jobes, Cocoran. Two-base hits—Guckeyson, Reds Miller. Three-base hits—Dunnigan, Reds Miller. Stolen bases—Butcher, McConnell, Guckeyson, F. Miller, Cuozzo, Sullivan, Elsburg, Cocoran (2). Double play—F. Miller to Bresnahan to Sullivan. Left on bases—Wonder Bread, 6; Georgetown, 2. First base on balls—Off Cuozzo, 1. Hits—Off Cuozzo, 2 in 4 innings; off Johnson, 2 in 4 inings; off Nichols, 0 in 3 innings. Hit by pitched ball—By W. Johnson (Elsberg). Struck out—By Silverman, 8; by Nichols, 5; by Cuozzo, 3; by Johnson, 1. Passed ball—Dunnigan. Winning pitcher—Cuozzo. Losing pitcher—Silverman. Umpire—Jeffries. Time of game—One hour and 40 minutes.

Spengler.	AB	H	O	A	Pale Drys.	AB	H	O	A
H'kins,1b	4	3	4	1	Alex'der,c	4	1	5	1
Hays,1b	0	0	1	0	Gates,c	2	1	0	0
Morgal,cf	2	1	1	0	Leube,rf	3	1	2	0
Ch'onas,cf	2	1	0	0	Bullong,3b	4	3	1	1
Henley,cf	0	0	0	0	M'gella,ss	5	2	3	0
Wiles,p	6	3	2	0	Ch'full,lf	4	1	2	0
Baur,lf	5	1	2	1	Byers,1b	3	1	3	0
D'stead,ss	4	4	4	2	Ready,1b	2	1	1	0
Lomax,lf	1	0	1	0	Foley,ss	4	4	0	1
Smith,2b	4	2	2	1	Beach,ss	1	0	0	0
Ward,3b	3	2	1	1	W'erger,2b	4	2	3	1
Cullens,c	3	1	2	0	Boggs,rf	4	0	3	0
Ford,rf	4	3	1	0					
Totals	38	21	24	6	Totals	40	7	24	4

Spengler ..... 2 0 5 0 4 3 2 0—16
National Pale Dry ..... 0 1 2 0 0 1 0 0—4

Runs—Hawkins (2), Morgal, Wiles (3), Baur (2), Darmstead (3), Smith, Ward, Cullins, Ford (2), Bullough (2), Foley (2). Errors—National Pale Dry, 8; Spengler, 4. Two-base hits—Hawkins, Ward, Mongella. Three-base hits—Darmstead, Hawkins. Home runs—Ford, Darmstead, Wiles. Stolen bases—Spengler, 15; National Pale Dry, 2. Double play—Smith to Hawkins. First base on balls—Off Wiles, 2; off Boggs, 1. Struck out—By Boggs, 3; by Wiles, 1. Wild pitches—Wiles (3).

COLESVILLE WINS AGAIN.

The Colesville A. C. won a hard fought victory over the Fort Washington Post team on the soldiers' diamond yesterday by a score of 3-1. It was the fifth straight for the winners. Heim, on the mound for Colesville granted his opponents only five hits, and was well supported afield by his mates. Lechlider connected for a triple, driving in two of the victor's three tallies. Borstrom starred for the home team.

Colesville.	AB	H	O	A	Ft. Wash.	AB	H	O	A
B.Love,2b	4	1	2	4	Cooper,lf	4	0	1	0
Wheeler,cf	4	1	2	0	Boone,2b	3	1	2	1
L'lider,3b	4	1	1	1	B'trom,1b	2	2	7	0
An'son,1b	4	0	11	0	Gavaghan,c	4	0	8	0
Gibson,rf	4	1	2	0	Mondell,cf	4	1	3	0
R.Love,ss	4	1	3	2	Lev'ski,ss	4	0	3	2
Cissel,lf	3	0	1	0	Mayer,rf	3	1	0	0
Daniels,c	3	0	5	1	Smith,3b	4	0	3	3
Heim,p	3	1	0	6	Olcosky,p	3	0	0	9
					*Weaver	1	0	0	0
					†Stern	1	0	0	0
					‡Schriver	1	0	0	0
Totals	33	6	27	14	Totals	34	5	27	15

*Batted for Olcosky in ninth inning.
†Batted for Cooper in ninth inning.
‡Batted for Boone in ninth inning.

Colesville ..... 0 0 0 0 0 2 0 1 0—3
Fort Washington ..... 0 0 0 0 0 0 1 0 0—1

Runs—Heim, Wheeler, B. Love, Boone. Errors—Gavaghan, B. Love, Wheeler, Lechlider, Daniels. Three-base hit—Lechlider. Stolen base—Wheeler. Sacrifice—P. Cissel. Left on bases—Colesville, 4; Fort Washington, 10. First base on balls—Off Heim, 2. Struck out—By Heim, 5; by Olcosky, 7. Losing pitcher—Olcosky.

MILLER-ROAMERS VICTORS.

Mil.-Roam.	AB	H	O	A	Wash.A.C.	AB	H	O	A
West,cf	2	2	0	0	Perrygo,rf	4	3	0	0
Miller,2b	4	0	3	2	Moore,1b	4	2	8	1
Rob'son,3b	4	2	2	1	Click,3b	4	2	1	1
McAboy,ss	4	0	1	0	Reed,ss	4	1	2	6
Re'man,1b	4	1	7	1	Firth,2b	3	0	2	1
Maupin,lf	4	3	1	0	Kemp,lf	3	0	2	0
Thomas,c	3	1	2	2	Lohr,cf	2	0	1	0
Wheeler,rf	4	3	2	0	Jenkins,c	2	0	5	1
Turner,p	3	2	1	2	Owen,p	3	0	0	0
Wood,p	1	0	2	0	Hoyle,p	1	0	0	0
Totals	33	14	21	8	Totals	29	8	21	10

Miller-Roamer ..... 0 2 1 2 3 4 2—14
Washington A. C. ..... 2 0 1 1 0 0 1—5

Runs—West (2), Turner, Robertson, Perrygo, Moore (3), Jenkins. Errors—Click, Lohr, McAboy, Jenkins, Miller, Robertson. Two-base hits—Moore, Reigleman, Reed. Three-base hits—Maupin, Turner. Home run—Maupin. Double plays—Thomas to Reigleman; Owen to Firth to Moore; Reed to Moore. Left on bases—Miller-Roamer, 6; Washington A. C., 6. First base on balls—Off Owen, 3; off Turner, 1. Hits—Off Owen, 12 in 6 innings; off Hoyle, 2 in 1 inning; off Turner, 5 in 6 innings; off Wood, 2 in 1 inning. Struck out—By Turner, 1; by Owens, 3; by Hoyle, 1. Passed ball—Jenkins. Winning pitcher—Turner. Losing pitcher—Owen.

RAIN STOPS GAME.

Rain called a halt on the Skinker Eagles-Union Printers battle yesterday with the Eagles in the van. Ralph Dennie socked a home run. Manager Clipper would like to book some strong unlimited foes. He can be reached at Cleveland 1282-W.

IN DEAR OLD SUBURBIA —By C. M. Payne

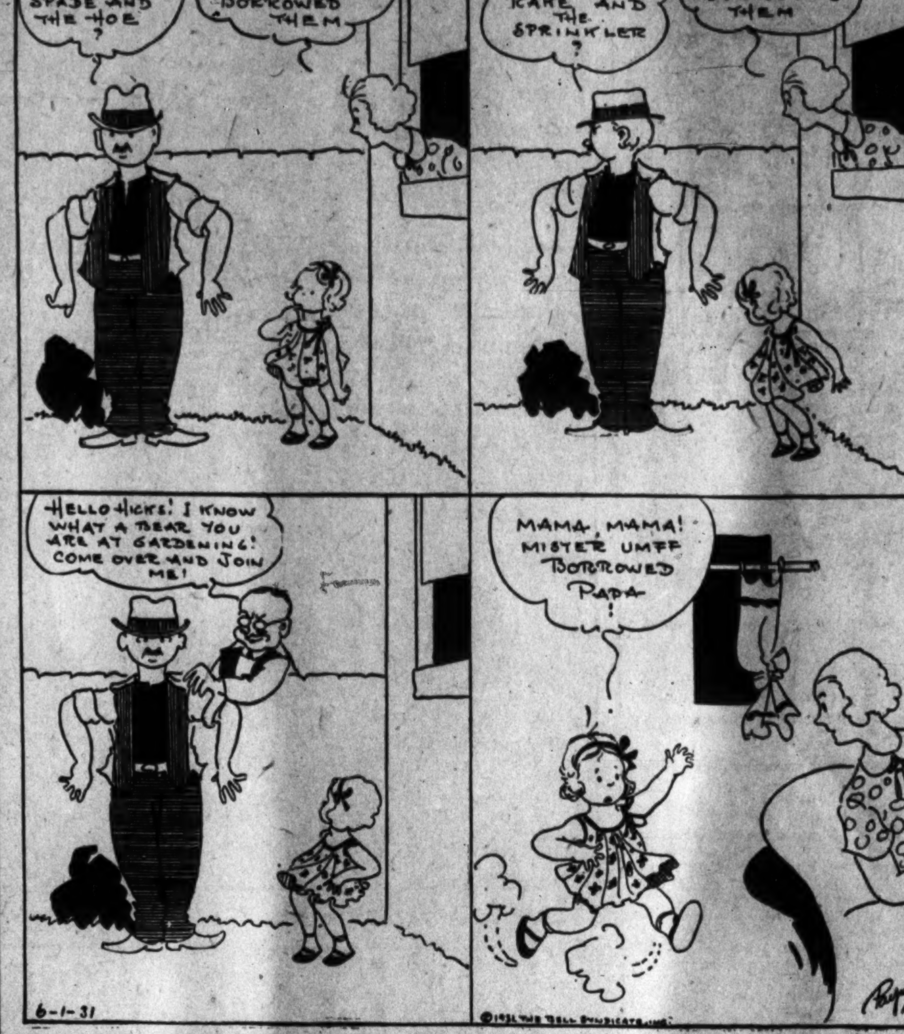

Perfect "Brother Act" By Farrells on Links

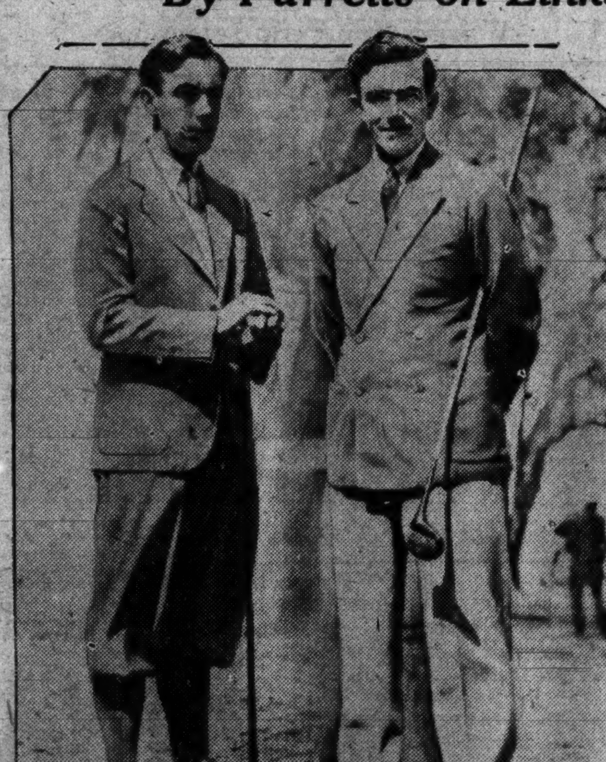

The Farrells, Jimmy and Johnny, have teamed as one of the few successful brother acts in sports, business or what-not. Jimmy took his younger brother in hand and made him the 1928 national open golf champion. They've won nine of their last ten exhibition matches.

NEW YORK, May, 31 (A.P.).—As a general rule there is but one thing certain with brother acts—sooner or later they go haywire. The histor of business, the stage, professional lines and even sports is littered with the wreckage of brother teams.

There is, however, one outstanding exception. It is the brother act which the Farrells, Johnny and Jimmy, have been putting on ever since Jimmy undertook to make a national open champ out of his famous younger brother.

Only One Squared Match In 10 States.

In fact, these two brothers have teamed so well on the links that in the last your years they have been held to but one even break in ten featured exhibition matches.

That was last year, when Gene Sarazen and Horton Smith, then at the top of his game, played to the eighteenth al leven with the Brothers Farrell.

In their other nine matches they have never met defeat. They have beaten Sarazen and Tommy Armour twic; Sarazen and Jack Cawsey went down before them this year. Others who have fallen before them include Francis Madden and Tommy Kerrigan; Jack Cawsey and Clyde Usina; Bill Wadelton and Bobby Cruickshank; Tom Dolan and Sarazen; Jesse Sweetser and George Voigt; Jim Thompson and Dave Stewart.

But the Farrells team up in other ways. While Johnny is away playing the winter and summer open tournaments, the business goes on with Jimmy at the helm. He always has been the team's business mainspring.

It has been largely through the efforts of the elder Farrell that Johnny has attained the golf heights to which he has risen in the past five years. Jimmy's instruction made an open champion of Johnny in 1928, and Jimmy's business ability has made it possible for Johnny to profit by his accomplishment.

Jimmy holds up the business end of the Quaker Ridge Club at Mamaroneck, N. Y., in the summer time and St. Augustine in the winter.

Jimmy Business-man Of the Team.

He keeps the books and a watchful eye over the professional tsaff while Johnny is out maintaining his reputation as one of the country's foremost stylists.

Jimmy is big enough to step aside for Johnny, that is, in everything except the team exhibition matches, where the two work together almost flawlessly.

Jimmy's bad hole is Johnny's good one. It's that way from start to finishe, and so, when they're checked up on the wrecked brother acts and come to golf, they'll have one outstanding example of a team that has stood up since its formation and is still out front.

YOUTHS YELL GREETING TO CRONIN

Nats' Star Guest at Communion Breakfast of Boys.

ANY doubts that Joe Cronin, spark plug of the Nats' infield, is the idol of Capital youths must have been dispelled yesterday morning in the minds of anyone within a block of Immaculate Conception parish hall when shrill yells, shriller whistles and prolonged cheering greeted the star shortstop as he entered the auditorium to be guest of honor at a Communion breakfast of the Knights of Columbus Boys' Club.

Approximately 100 lads, some of them accompanied by their dads, let out a series of wild whoops when their hero made his appearance and he was received even more thunderously applauded when he concluded an enthusiastically received speech in which he told the boys what it takes to succeed in the battle of life as well as on the diamond.

Joe was beseiged during and following the breakfast by his youthful admirers to sign base balls, paper napkins, backs of envelopes—anything they could get him to write on. One lad even asked Joe to sign his name in a prayer book.

Short talks were made by State Deputy Edward Feely, the Rev. Francis J. Hurney, pastor of Immaculate Conception Church and others interested in the club's work.

All-Intramural Nine Named by Colonials

The six managers of the teams which participated this spring in the George Washington University intramural baseball league, aided by Assistant Coaches Jean Sexton and Max Farrington, yesterday elected their all-intramural team. Each player named will be presented with a special intramural sweater, with proper insignia.

Those selected were: Pitchers, Al Vogt, of Columbian College, and Bill Wheaton, of law school; catcher, Arthur Snediker, junior college; first baseman, George Baer, premedical; second baseman, Arthur Zahn, junior college; shortstop, Forest Burgess, Columbian College; third baseman, George Terry, junior college; left field, Fred Mulvey, Columbian College; center field, Joe Hoffberg, pharmacy school, and right field, Bill West, law school.

Frank Hetzel, of engineering school, was named the most valuable player to his team, and John Wick was voted all-intramural manager. Columbian College won the league championship, with a recapitulation of eight wins and no losses.

SCHWARTZ JEWELERS WIN.

Schwartz.	AB	H	O	A	Virginia.	AB	H	O	A
Rowzie,cf	3	3	1	0	Godfrey,c	2	2	2	1
Hale,ss	3	3	3	0	Carr,ss	1	0	0	2
G.R'ond,lf	3	0	2	0	Scott,3b	3	2	1	2
Nau,2b	3	0	2	2	Cliff,lf	2	0	2	1
Warren,3b	3	1	2	0	W.T'vers,1b	2	0	8	0
C'rell,p,1b	0	0	0	0	Baber,cf	1	0	1	0
Keyser,c	3	3	5	0	P'man,rf	3	0	0	0
Raiford,1b	2	2	1	0	J.T'vers,3b	1	0	1	0
E.R'ond,rf	3	0	0	0	Nugent,p	1	0	0	2
Totals	22	10	15	2	Totals	16	4	15	8

Schwartz F. D. ..... 1 0 6 0 0—7
Virginia Jrs. ..... 0 1 1 3 0—5

Runs—Rowzie (2), Hale, G. Raymond, Nau, Cockrell, Keyser, Cliff, W. Travers, J. Travers, Nugent (2). Errors—Nau, Carr (2), J. Travers. Two-base hits—Rowzie, Godfrey. Stolen bases—Rowzie, Hale. Sacrifices—G. Raymond, Raiford. Triple play—Nau to Hale to Raiford. First base on balls—Off Cockrell, 6; off Raiford, 2; off Nugent, 3. Hits—Off Cockrell, 4 in 3 2-3 innings; off Raiford, 1 in 1 1-3 innings; off Nugent, 10 in 5 innings. Struck out—By Cockrell, 3; by Raiford, 2; by Nugent, 1. Winning pitcher—Cockrell.

INDIANHEAD JUNIORS WIN.

Ind. Hed.	AB	H	O	A	N.W.Groc.	AB	H	O	A
Cary,cf	4	1	0	0	M'kins,cf	4	1	2	0
Groves,1b	4	2	7	0	Howard,lf	2	0	2	0
Bul'van,3b	5	0	3	2	Newton,3b	4	1	3	1
L.Miller,c	5	1	12	2	C'cotte,ss	3	1	1	4
Polley,lf	4	1	0	0	S'pson,1b	3	0	7	0
J.Miller,rf	3	1	1	0	M'delson,rf	4	0	0	0
Heise,ss	4	1	1	5	Hamilton,c	4	1	6	1
Knett,2b	3	0	3	0	Garney,p	2	0	2	1
Drinkard,p	4	1	0	0	J.Moore,2b	4	1	1	2
Totals	36	8	27	11	Totals	30	5	24	9

Nat. Wide Grocers 0 0 0 0 0 1 1 0 0—2
Indianhead Juniors 2 0 0 0 1 1 1 0 x—5

Runs—Cary (2), Groves, L. Miller, J. Miller, J. Moore, Hamilton. Two-base hits—Hiese, Mankins. Three-base hits—Drinkard, J. Moore. Home run—Hamilton. Stolen bases—Groves, Mankins, Simpson. Sacrifice—Howard. Left on bases—Indianhead Juniors, 10; Nation-Wide Grocers, 4. First base on balls—Off Drinkard, 4; off Garney, 2. Hit by pitched ball—By Garney (Knett, Groves). Struck out—By Drinkard, 11; by Garney, 4.

Senior Section

DeMolay.	AB	H	O	A	Franc.	AB	H	O	A
R.S'lair,3b	3	2	1	2	Don'son,ss	5	3	0	3
Layer,2b	5	2	3	1	Irving,1b	5	1	7	0
M.S'lair,ss	4	1	2	3	W.Albert,2b	5	1	0	2
Hodges,p	4	0	1	1	Beamer,rf	4	0	0	0
Cav'ugh,lf	2	1	1	0	Jarvis,3b	3	3	0	1
And'son,lf	1	0	0	0	McC'key,lf	5	2	2	0
Risler,c	3	1	4	1	Trundle,cf	1	0	0	0
Scheele,rf	4	0	0	0	C.Albert,cf	2	2	0	0
Allman,cf	2	1	0	0	Farrell,c	5	1	18	0
Monroe,cf	1	0	0	0	Bean,p	4	1	0	2
V.Horn,1b	3	0	10	0					
H'kins,1b	2	1	3	0	Totals	39	14	27	8
Totals	36	9	26	8					

De Molay Srs ..... 5 1 0 0 0 0 0 0 1—7
Franc Jewelry ..... 0 0 0 0 0 0 3 4 2—9

Runs—R. Sinclair, C. Layer, M. Sinclair, Cavanaugh, Risler, R. Sinclair, Monroe, Donaldson (2), C. Albert (2), Bean, Jarvis (2), McConkey (2). Errors—Jarvis (2), M. Sinclair (2). Two-base hits—Jarvis (2). Three-base hit—Irving. Home run—Monroe. Sacrifice—C. Albert. Left on bases—De Molay, 9; Franc Jewelry, 7. First base on balls—Off Hodges, 4; off Bean, 1. Struck out—By Hodges, 5; by Bean, 17.

O'Briens.	AB	H	O	A	Linworth.	AB	H	O	A
Piefer,cf	3	0	2	0	F.Davis,2b	1	1	3	4
Franke,rf	3	1	2	0	C'land,ss	4	1	1	4
Bussink,lf	2	0	1	0	Benner,cf	3	1	2	0
Raffo,c	2	1	2	0	Th'pson,lf	2	1	2	0
F'gerald,2b	2	0	1	1	Nelson,3b	3	0	1	2
Tor'ice,ss	2	0	1	1	Schlorb,1b	3	1	7	0
McL'ney,3b	2	0	1	3	S'thern,rf	2	0	1	0
Miller,1b	2	0	5	1	Kogok,c	2	0	1	0
Carter,p	2	0	2	1	Deavers,p	2	1	0	1
Miles,2b	1	0	1	0	Cook,c	1	0	0	0
Totals	19	2	18	8	Totals	24	7	18	11

O'Briens ..... 1 0 0 0 0 0—1
Linworth ..... 1 1 1 2 0 0—5

Runs—Deavers (2), F. Davis, Schlorb, Kogak, Franke. Errors—Peifer, McLarney, Miller. Home run—Schlorb. Stolen bases—F. Davis, Southern, Bussink. Double play—Deavers to Schlorb. Left on bases—O'Briens, 3; Linworths, 6. First base on balls—Off Carter, 5; off Deavers, 2. Struck out—By Deavers, 7; by Carter, 2.

Sterling.	AB	H	O	A	Acme.	AB	H	O	A
Shoop,2b	4	2	1	0	Murray,ss	1	0	0	1
Diggs,p	5	2	0	0	Barker,ss	3	1	0	0
Shriver,rf	4	2	0	0	Davis,3b	4	2	0	0
W'iams,3b	3	2	1	1	Mastow,cf	4	0	1	0
B'cliffe,ss	4	2	1	1	Rob'son,c	4	2	0	0
Swann,cf	4	2	1	1	Hen'esy,2b	2	1	0	0
Lewis,lf	3	0	2	0	Wood,2b	2	0	1	0
Kerr,c	3	0	2	0	Mades,rf	3	1	0	0
C.Swa'n,1b	4	1	3	0	*Smith	1	0	0	0
Totals	33	13	11	2	Frye,lf	3	1	1	0
					Bridges,1b	2	0	3	0
					Brown,1b	1	0	0	0
					Wallach,p	3	2	0	1
					Totals	33	14	6	3

Sterling A. C. ..... 0 1 5 1 0 1 1—9
Acme Printers ..... 0 1 1 0 0 0 3—5

Runs—Shoop (2), Diggs (2), Williams (2), Barcliffe, W. Swann, Lewis, Barker, Davis, Robertson, Mades, Wallach. Errors—Shoop, Hennesy. Two-base hits—Diggs, Williams, Mostow, Frye. Home runs—Mades, Wallach. Stolen bases—Sterlings, 9; Acmes, 4. Sacrifices—Sterlings, 4. Left on bases—Sterling, 8; Acme, 8. First base on balls—Off Diggs, 1; off Wallach, 5. Struck outt—By Wallach, 1.

Mt. R'ier.	AB	H	O	A	Chevy Ch.	AB	H	O	A
A.Hart,cf	4	2	1	0	Garrett,lf	4	1	0	0
Burdick,1b	4	2	8	0	Bradley,2b	3	0	3	0
Haydon,2b	4	3	0	2	Evans,c,rf	3	0	4	1
A'old,lf,rf	4	2	0	0	Gevern,3b	3	0	4	1
Kichin,3b	1	0	1	0	O'Hara,cf	1	0	0	0
Greene,3b	1	0	1	0	D'port,c,rf	2	0	0	0
Bartoo,ss	3	2	2	2	White,1b	3	2	3	0
B'man,lf,rf	3	1	0	0	Kline,cf	1	1	0	0
Venning,c	3	1	5	2	Bradley,ss	2	1	1	1
And'son,p	3	1	0	2	DeMott,p	3	0	2	4
Totals	30	14	18	8	Totals	25	5	16	7

Mount Rainier ..... 2 1 0 4 1 3—11
Chevy Chase ..... 0 1 1 2 0 0—4

Runs—R. Bellman, Burdick (3), Hart, Haydon (2), Bartoo (2), Wenning, Anderson, Bradley, White (2), Kline. Errors—Kitchin (2), White, Venning, Bradley, Gevern, Evans, D. Bradley. Two-base hits—Garrett, Haydon (2), Bartoo. Three-base hit—White. Home run—White. Stolen bases—Gevern, R. Bellman, Venning, Anderson (2). Double play—DeMott to Gevern. Left on bases—Mount Rainier, 4; Chevy Chase, 5. First base on balls—Off Anderson, 4; off DeMott, 1. Hit by pitcher—By Anderson (Kline). Struck out—By Anderson, 5; by DeMott, 5. Wild pitch—Anderson. Passed ball—Evans.

Lionels.	AB	H	O	A	Koontz.	AB	H	O	A
Kessler,ss	4	2	3	2	Dewdney,lf	2	0	0	0
Tabler,lf	5	2	2	1	McVean,lf	2	1	0	0
Zahn,2b	5	1	2	2	Davis,1b	4	1	10	0
Via,cf	4	2	1	0	P'teri,2b	3	1	3	3
Clarke,3b	2	0	3	2	Plumb,cf	4	3	2	0
Cirak,c,rf	4	1	0	0	Benner,ss	4	1	4	4
Fox,1b	3	1	7	0	Bradley,3b	3	1	1	3
Yowell,c	4	1	6	0	Gibson,rf	3	0	0	0
Kearney,p	0	0	0	0	Adair,rf	1	1	0	0
Panella,p	3	0	0	5	Neff,c	4	0	4	1
Wyatt,rf	0	0	0	0	Noonan,p	4	2	0	5
Totals	34	10	24	12	Totals	34	11	24	16

Lionels ..... 2 0 0 2 2 0 0 0 x—6
Koontz Servcie ..... 3 0 1 2 0 1 0 0 x—7

Runs—Dewdney, Davis (2), Puzateri (2), Bradley, Noonan, Kessler, (2), Tabler (2), Via, Clarke. Errors—Neff, Benner, Dewdney, Kessler. Two-base hit—Davis. Three-bas ehits—Adair, Via. Sacrifice—Bradley. Double play—Benner to Puzateri to Davis. First base on balls—Off Noonan, 6; off Kearney, 2; off Panella, 4. Hits—Off Noonan, 10 in 8 innings; off Panella, 11 in 8 innings. Hit by pitched Ball—By Kearney (Puzateri). Struck out—By Noonan, 3; by Panella, 4. Winning pitcher—Noonan. Losing pitcher—Panella. Umpire—Ahearn.

BALLSTON ON TOP.

The Ballston A. C. defeated the Ramblers, 5 to 2, yesterday on their home diamond in a game called in the fifth inning because of rain. Rosenberger and Via shone for the winners, while Coste was best for the Ramblers.

Ramblers.	AB	H	O	A	Ballston.	AB	H	O	A
Pollin,cf	1	0	1	0	Herrity,2b	2	2	2	2
McC'an,1b	2	1	5	0	C.McQ'n,ss	2	1	2	2
Coste,c	3	2	6	0	Ball,1b	3	1	4	0
Russo,p	2	0	0	1	R'berger,c	3	2	6	0
Pettit,ss	2	0	0	2	Via,cf	2	0	0	0
King,3b	2	0	1	1	Spitzer,3b	2	2	0	0
Rob'son,2b	2	0	2	0	J.McQ'n,rf	2	0	0	0
Brannan,lf	2	0	0	0	Roberts,lf	2	0	0	0
Cafardi,rf	2	1	0	0	K'bury,p	0	0	0	0
					W.McQ'n,p	2	0	1	1
Totals	18	4	15	4	Totals	20	8	15	5

Rambler ..... 2 0 0 0 0—2
Ballston ..... 1 0 2 2 x—5

Runs—Herrity (2), C. McQuinn, Spitzer, J. McQuinn, Pollin, McCallahan. Errors—King, Coste, Pettit. Two-base hits—Spitzer, Rosenberger. Three-base hit—Coste. Double play—Pettit to Robinson to McCallahan. Left on bases—Ballston, 6; Rambler, 3. Struck out—By McQuinn, 4; by Russo, 3. Umpire—Goodwin.

FUSSELL JRS. UNBEATEN IN LEAGUE

Defeat Foxx A. C. in Section B, 5 to 3; Ross Nine Wins.

STANDING OF THE TEAMS. SECTION A.

	Won.	Lost.	Pct.
Fussell-Young	3	0	1.000
Lionels	2	1	.667
Stewart Pharmacy	2	1	.667
Ross Jewelers	2	1	.667
Foxx A. C.	0	3	.000
Takoma A. C.	0	3	.000

WITH Al Kilby displaying the best form he has shown this season, the Fussell-Young Juniors successfully defended their undefeated standing in the Capital City League against the assault of the Foxx A. C. yesterday, winning by a score of 5-3. The Ross Jewelers, smarting under their defeat last Sunday, came back with a bang, shutting out the strong Lionel nine, 5-0. The Stewart Pharmacy-Takoma contest resulted in the former's second consecutive win by a count of 9 to 2.

Kilby mastered the Foxx cluggers at every turn of yesterday's battle, setting them down with five hits and whiffing five. Were it not for untimely errors on the part of his supporting cast, he probably would have held his opponents scoreless. Panetta's two three-baggers were the high spots in the ice cream team's attack. Ableman lived up to his name, inasmuch as he was the only player on his team able to connect for two safeties.

Nock, Luebkert Lead Team's Attack.

Artie Nock and Luebkert were chiefly responsible for the Pharmacists' win over the Takoma nine. Artie smashed out a pair of singles as his share, while Luebkert garnered a like amount of hits. Four runs in the fifth stanza assured the Stewart nine of victory. Frickson was best for the Takomas.

Three runs in the eighth frame placed the game on the ice for the Ross nine. It was a sweet victory for the pewelers over the rivals of long standing. Stant in white-washing the Lionels granted his opponents only four hits. Holt, with two doubles and a single, starred for the victors, while Wolverton did best for the Georgetowners.

Fus.-Yng.	AB	H	O	A	Fox.	AB	H	O	A
Simonds,2b	3	0	1	2	Ableman,ss	5	2	2	2
Asero,lf	3	0	1	0	Rubino,1b	5	0	3	0
Cechinni,lf	1	0	1	0	Baker,c	5	0	5	0
Kent,1b	2	0	8	0	Miller,cf	3	1	3	0
Panetta,ss	4	2	1	5	Thorne,lf	3	0	1	0
H'd'son,3b	4	0	2	1	V'meyer,3b	4	1	0	3
Stasulli,cf	1	0	1	0	Hellar,2b	3	0	2	2
Minni,cf	1	0	1	0	Gar'dini,rf	0	0	0	0
D'terich,rf	2	0	2	0	Gibson,rf	2	1	3	0
Kaplan,rf	2	1	0	0	Pugett,p	2	0	0	1
Sullivan,c	4	0	8	0	Griner,p	1	0	0	0
Kilby,p	3	0	1	0					
Totals	30	3	27	8	Totals	33	5	24	8

Fox ..... 0 0 0 0 1 0 2 0 0—3
Fussell-Young ..... 1 1 0 1 0 2 0 0 x—5

Runs—Kent, Panetta, Stasulli, Minni, Henderson. Errors—Kent, Panetta, Dieterich, Ableman, Baker, Vehmeyer, Hellar. Three-base hits—Panetta (2), Miller. Stolen bases—Minni (2), Stasulli, Ableman. Sacrifice—Stasulli. Double plays—Panetta to Simonds to Kent. Ableman to Hellar. Left on bases—Fussell-Young, 9. First base on balls—Off Kilby, 1. Hits—Off Fugett, 2 in 7 innings; off Griner, 1 in 1 inning. Hit by pitched ball—By Kilby (Miller). Struck out—By Kilby, 6; by Fugett, 4; by Griner, 1. Winning pitcher—Kilby. Losing pitcher—Fugett. Umpire—Cox.

Stewarts.	AB	H	O	A	Takoma.	AB	H	O	A
McNally,3b	5	0	2	1	Cross,3b	3	0	3	3
Nock,2b	3	2	0	0	Conners,2b	4	0	1	3
V'tine,rf	4	2	1	0	Bozini,ss	4	1	0	1
L'kert,lf	4	2	1	0	Stewart,lf	4	1	2	0
Grace,ss	2	1	1	2	Hall,1b	4	0	11	0
H'kins,1b	3	1	8	0	Frickson,cf	4	2	0	0
Wellens,rf	0	0	0	0	Smith,lf	4	0	1	1
Shirley,c	3	0	8	0	Miller,rf	4	1	2	0
Turner,p	3	0	0	3	Burger,p	2	0	1	0
F'china,ss	4	0	0	3	Turner,p	2	0	0	0
Warring,c	1	1	5	0	Devone,c	3	1	5	0
Th'pson,lf	1	0	0	0					
Totals	31	9	27	6	Totals	38	6	27	8

Stewart's Pharmacy 0 0 2 0 4 2 1 0 x—9
Takoma Jrs. ..... 0 1 0 0 0 0 0 0 1—2

Runs—McNally, Nock (3), Valentine, Luebkert (3), Grace, Cross, C. Bozine. Errors—E. Turner, Conners, Stewart, Smith. Two-base hit—Luebkert. Three-base hit—Devone. Stolen bases—McNally, Nock, Luebkert, Grace, Stewart. First base on balls—Off Turner, 2; off Berger, 2. Hits—Off Berger, 6 in 6 innings; off Turner, 3 in 3 innings; off E. Turner, 2 in 6 innings; off Thompson, 4 in 3 innings. Hit by pitched ball—By Berger (Grace), by Ed Turner (Cross), by Turner (Luebkert).

Ross.	AB	H	O	A	Lionels.	AB	H	O	A
Holt,ss	4	1	1	0	Pimper,2b	5	0	3	0
Holt,ss	3	3	1	8	Raub,3b	5	1	0	3
Whitely,c	4	1	9	1	Wel'man,1b	3	0	10	0
Tucci,3b	4	0	2	2	Wol'ton,ss	4	2	0	0
Taylor,rf	4	2	1	0	White,lf	4	0	2	0
Hen'son,1b	4	1	10	0	V'meyer,rf	1	0	0	0
Carroll,2b	2	0	1	1	Welsh,cf	2	0	1	0
Burke,2b	2	0	1	0	Wallace,c	4	0	1	0
Gauzza,lf	3	1	1	0	Har'ton,p	4	1	7	0
Stant,p	3	1	0	0	*Kimmel	1	0	0	0
Totals	33	10	27	12	Totals	33	4	24	5

Lionels ..... 0 0 0 0 0 0 0 0 0—0
Ross ..... 0 0 1 0 0 1 0 3 x—5

Runs—Hollis, Holt (2), Whiteley, Stout. Errors—Holt, Taucci, 2. Two-base hit—Gauzza. Three-base hit—Wolverton. Stolen bases—Holt (2), Whiteley, Stout. Left on bases—Ross, 7; Lionels, 1. First base on balls—Off Stout, 2; off Meyers, 1. Hits—Off Donaldson, 1 in 2 innings; off Meyers, 10 in 6 innings; off Stout, 4 in 9 innings. Struck out—By Stout, 5; by Donaldson, 3; by Meyers, 3. Winning pitcher—Stout. Losing pitcher—Meyers. Umpire—Shehan.

SWANN TEAM GETS FIRST DEFEAT

Schwartz Juniors Win in Section B; Clifton Barbers Score.

STANDING OF THE TEAMS. SECTION B.

	Won.	Lost.	Pct.
Schwartz Diamonds	2	0	1.000
Swann's Service	2	1	.667
Clifton Barbers	2	1	.667
Dor-A	1	1	.500
Georgia Avenue	0	1	.000
Neighborhood House	0	3	.000

SCHWARTZ Perfect Diamonds gained the lead in Section B of the junior class of The Post's Capital City League yesterday by taking the measure of the heretofore undefeated Swann's Service nine by the wide margin of 10-4. The Clifton Barbers barely nosed out the Neighborhood House nine in another league contest by a count of 9-8. The game between the Dor-A nine and Georgia Avenue Business Men's Association at Hyattsville was postponed because of rain.

Garner, on the mound for the jewelers, was effective. He allowed only seven hits and retired ten on strikes. Bragg, his opponent, allowed only eight blows, but these were bunched and, sandwiched with the free passes issued by the Swann hurler, accounted for the winning points.

Hill and Keyser were the big guns in the Schwartz offensive, five hits resulting from their combined efforst. Bragg was also the outstanding hitter for his team, one of his blows going for three bases.

Clifton Scores Five Runs in Sixth.

Five runs in the sixth inning brought the Clifton team on even footing with the Neighborhood House nine, and an additional marker in the seventh resulted in the team's second league victory. Frye and Sweeney, of the Southwest nine, hit triples, while Corrado and Smyrna starred for the Barbers. The victory placed the latter team ni a tie with the Swann's aggregation for second place.

Clif. Bar.	AB	H	O	A	N. House.	AB	H	O	A
Fera,3b	3	0	3	2	Hartnett,3b	4	0	2	1
Dew,rf	4	1	0	0	B'holtz,ss	4	2	1	1
Miller,cf	2	2	1	0	P'ridge,lf	4	1	3	0
G'lardi,cf	2	0	0	0	Sweeney,cf	5	2	0	0
Whalen,1b	4	1	6	2	Liston,1b	4	2	5	1
Scafide,ss	5	3	2	2	Frye,rf	3	1	0	0
Praydin,c	3	1	8	3	Nash,2b	2	0	4	0
Sm'nas,lf	3	2	0	0	Roucher,c	3	1	6	2
Corrado,2b	4	3	1	0	Allen,p	3	0	0	0
Moran,p	2	0	0	1	Taylor,p	1	0	0	0
MacD'ld,p	1	0	0	0	Garner,p	0	0	0	0
Totals	33	13	21	10	Totals	30	9	21	7

Clifton Barbers ..... 0 3 0 0 0 5 1—9
Neighborhood House ..... 0 2 0 4 2 0 0—8

Runs—Fera, Dew, Whalen, Scafide (2), Frayden (2), Smyrnas (2), Buckholtz (2), Sweeney, Liston, Frye, Roucher, Allen (2). Errors—Fera, Buckholtz. Two-base hits—Smyrnas, Whalen. Three-base hits—Frye, Sweeney. Stolen bases—Fera, Dew, Miller, Scafide, Liston, Nash, Allen. Sacrifice—Hartnett. Left on bases—Clifton Barbers, 9; Neighborhood House, 6. Hit by pitched ball—By Allen (Smyrnas). Struck out—By Moran, 3; by MacDonald, 3; by Allen, 6. Winning pitcher—McDonald. Losing pitcher—Garver.

Schwartz.	AB	H	O	A	Swan.	AB	H	O	A
Miller,ss	2	0	2	1	Hart,1b	4	1	9	0
L.Nau,rf	3	1	0	0	Osborn,3b	4	0	0	0
Battista,3b	3	0	1	0	Bonner,rf	4	0	0	0
C.Nau,2b	3	0	0	1	Blaze,cf	3	0	0	0
R'mond,lf	3	0	0	0	Gebhardt,lf	3	0	1	0
Hill,cf	4	2	1	0	Smith,2b	3	1	1	1
Sh'man,1b	2	0	5	0	Edwards,ss	3	1	0	0
Keyser,c	3	2	10	1	Milme,c	3	1	7	0
Garner,p	3	1	0	3	Bragg,p	3	2	0	1
Totals	27	8	21	6	Totals	27	7	18	12

Schwartz F. D. ..... 4 0 0 1 1 4 x—10
Swan Service ..... 0 2 1 0 0 0 1—4

Runs—Miller (2), L. Nau (2), Battista (2), C. Nau (2), Sherman, Keyser, Benner, Boaze (2), Smith. Errors—L. Nau, Hart. Two-base hits—Hill, Boaze. Three-base hit—Bragg. Stolen bases—Miller, L. Nau, Raymond, Hill, Sherman, Keyser, Smith (2). Sacrifices—C. Nau (2), Benner. First base on balls—Off Garner, 5; off Bragg, 6. Hit by pitched ball—By Garner (Milme). Struck out—By Garner, 10; by Bragg, 1. Wild pitch—Bragg. Balk—Bragg. Passed ball—Milme. Umpire—Shields.

G. U. Preps Keep Title As Devitt Netmen Bow

The Georgetown Prep net team captured the Prep School title and its second leg on the Spalding trophy at the Congressional Country Club yesterday by defeating the Devitt Prep racquet-wielders in a hotly contested match, 3—2.

The Garrett Parkers captured both doubles matches and one single to win. Immediately gollowing the match the victors elected Cannon to captain the 1932 tennis team.

Summaries:

Singles: Willis (D.), defeated Cole, 6—4, 6—3. Nicholson (D.), defeated Dumlar, 6—0, 6—2. Reese (G.), defeated Kendall, 3—6, 6—3, 7—5.

Doubles: O'Callahan and Cole (G.), defeated Willis and Nicholson, 6—2, 6—4. Dumlar and Reese (G.), defeated Kendall and Dabney, 6—4, 6—3.

HILLTOP'S 2 KELLYS SEEN AS CHAMPIONS

Continued From Page 11.

tained by Earl Wildermuth, who graduated last year from the Hilltop, stamped as the greatest dash man in the last decade of Georgetown track history.

Jim Kelly, both Edwards and O'Reilly declared, led the half-milers up to the last 5 yards of the race, which was won by Ben Eastman, sensational Stanford sophomore, in the fine time of 1:54 4-10. Kelly's time was figured at 1:55, said O'Reilly, this being the fastest half-mile the slim Hilltop junior has even run.

"It seems to me that these Kelly boys need only more experience in strong competition to bring them out as college champions next year," Edwards said "they deserve a lot of credit for what they did last Saturday running against the greatest stars in college ranks."

Edwards also revealed that his son, Jake, formerly a star for Tech High School of this city, aggravated an old ankle injury on Friday and that he will retire from competition until next fall. Edwards said he had planned to enter his son in the District of Columbia meet scheduled next Saturday at College Park.

Eastman Called Superior To Williams.

O'Reilly, asked for his opinion of the two outstanding quarter-milers, Vic Williams, of Southern California, and Eastman, of Stanford, asserted that Eastman is the better despite the fact that Williams won the final Saturday in 47 4-10, equaling Ted Meredith's world record established in 1916. The Georgetown mentor stated that Eastman appeared to be saving some of his energy while leading the field and that he simply was unable to summon extra speed when Williams came with a rush in the last 20 yards. Eastman, on both days of the meet, competed in the 440 and half-mile, the half being his second race.

HOW IT BEGAN

By Russ Murphy and Roy Sarnecky

BEASTLY DRUNK

AN OLD LEGEND SAYS THAT AT THE FOOT OF THE FIRST VINE PLANTED BY ADAM WERE BURIED A LION, A LAMB, A HOG AND AN APE. SO MEN WHO ARE DRUNK, BECOME BRUTAL AS A LION, MEEK AS A LAMB, DISGUSTING AS A SWINE, OR SILLY AS AN APE. THAT'S WHERE WE DERIVE OUR EXPRESSION "BEASTLY—DRUNK!"

YOUR WEATHER EYE

BEFORE THE DAYS OF THE BAROMETERS, ANCIENT SAILING VESSELS ALWAYS KEPT A MAN POSTED IN THE FORECASTLE TO WATCH OUT FOR STORMS OR SUDDEN SQUALLS. HIS WAS THE "WEATHER EYE" FROM THIS PRACTICE CAME THE EXPRESSION AS A WARNING TO BE ALERT OR CAUTIOUS.

© 1931 by Metropolitan Newspaper Features Service, Inc. Great Britain rights reserved.

BELLING THE CAT

THIS EXPRESSION TO DENOTE A RASH ACT COMES FROM AESOP'S FABLE OF THE MICE THAT FOR SELF-PROTECTION RESOLVED TO PUT A BELL ON THE CAT'S NECK, BUT NO ONE DARED TO DO IT.

TOMORROW—How Ten-Pins Began; At the Rainbow's End; Spick and Span.

If you have other ideas as to HOW IT BEGAN, write to Russ Murphy, care of The Washington Post. If you want to see how some other particular custom or saying began, let Russ Murphy know and his answer will be illustrated in this series.

HOW TO KEEP WELL

By DR. W. A. EVANS

To the limit of space questions pertaining to hygiene and prevention of disease will be answered in this column. Personal replies will be made to inquiries, under proper limitations, when return stamped envelope is inclosed. Dr. Evans will not make diagnosis or prescribe for individual disease.

HOT WEATHER CLOTHING.

MR. TUPPER, speaking of the customs of the Chileans, said they wore black clothing. The cloth was rather heavy, the weave was likely to be fairly tight, and in it there was liable to be some wool mixed with more cotton. The men wear rather heavy black hats and the women some sort of a black head shawl or mantilla.

This practice, so productive of discomfort, is a product of their mourning customs. They mourn for a deceased relative for a period of two years and, since the families are large and extend as far as cousins about three times removed, and since the death rate is high, the mourning periods overlap, and mourning clothes, once assumed, are never escaped from. The interest is so high the debt never gets paid. Soon everybody is in black and fashion issues an edict that other dressing is not allowed.

Whatever the reason, the habit of wearing black dresses and black headwear is general among peoples of Spanish origin in America. Since so many thousand Mexicans have moved among us in recent years we are having the custom displayed under our eyes. We hope our Mexican newcomers will learn much of our ways, and they will.

We hope they will shortly drop this black dress, black headgear custom. If they are to hold their own among the masses of our population they must find ways to lessen their death rates and their sickness rates and to make themselves more comfortable. These black garments cannot be comfortable in hot weather. Black absorbs heat from sunlight. The person who goes abroad on a hot day wearing black clothes will either have his temperature go up or, else he will overwork his cooling apparatus to keep it down.

Not only is the color of such garments against them but they are too heavy, they are too closely woven, and they contain too much wool. Nor are they built according to designs that promote comfort. Finally, they can not be kept clean.

The field laborer in hot countries, in the very countries from which these people come, have taught the world just the proper garment to wear for hot weather comfort. It is of cotton, is light in weight, open in weave, and white in color. It is made into two garments—a shirt (with the tail worn out making a blouse), and the trousers loose at the bottom and not very tight at the middle. However, Mexican and other Spanish-American women are not permitted by custom to follow this example set by their fellow countrymen.

CAUSES OF HIVES.

Mrs. L. G. writes: Can hives be caused from anything except diet? I have dieted for several years with no result.

Reply.

Among the many causes of hives are: Association with cats, chickens, or other animals, including birds. Articles of food are most frequently responsible.

LIME IN FOODS.

Mrs. R. F. writes:

1. Are there any foods that contain lime? Will you name a few if there are?

2. Is it healthful for an adult to drink lime water by itself?

3. What is the cause of heartburn?

Reply.

1. Yes. Milk, butter, cereals, bran, whole wheat flours, nuts are some of them.

2. In most cases it will make no difference.

3. Among the causes are gallstones, infected gall bladder, adhesions, stomach ulcer, indigestion.

(Copyright, 1931.)

Germans Egg Eating Champions.

Paris, May 31 (U.P.).—Statistics reveal that Germany eats more eggs per capita than any other country. The average consumption per person each year is 136. The French come next with three less, 133. Third are the English with 130; Sweden is fourth with 86; Denmark fifth with 75, and Norway sixth on the list, each inhabitant eating only 61 per year.

Daily Cross-Word Puzzle

ACROSS

1 Deep, wide-mouthed vessel
4 A fuel
8 Singing voice
12 Fermented beverage
13 Poker term
14 Approach
15 Insane
16 Give like for like
18 A beast
20 Image of a divinity
21 A drug
22 Margin
27 Commanded
29 Unaspirated
31 An age
32 Eludes
34 Expunged
36 The human race
37 A pause
39 State of confusion
40 Place serving as place of sacrifice
42 Turkish money of account
44 Awkward fellow
46 Block on which metal is shaped
49 Act of reversing
53 Mountain range in Asia Minor
54 Lacerate
55 One of the Great Lakes
56 Unite by stitches
57 Dispatched
58 Dispose of for a consideration
59 To bronze

DOWN.

1 Side post of a doorway
2 Having wings
3 Excessive
4 Mark denoting an omission
5 Unity
6 Clothes
7 Priority
8 Old-womanish
9 Grassy field
10 Make lace edging
11 Mineralized rock
17 Warm admirer
19 Bound
22 Besides
24 Soldier of the military reserve
25 Departs
26 Finishes
27 Inner or eastern part of the chancel
28 Pertaining to grandparents
30 Ensnares
33 Mistake
35 So be it
38 Ridicule
41 Vigilant
43 Rectangular inset
45 Employs
47 Notion
48 Fine cambric
49 Belonging to that thing
50 Born
51 Large covered wagon
52 Greasy liquid

YESTERDAY'S ANSWER.

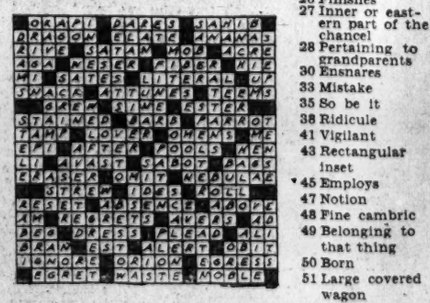

(Copyright, 1931.)

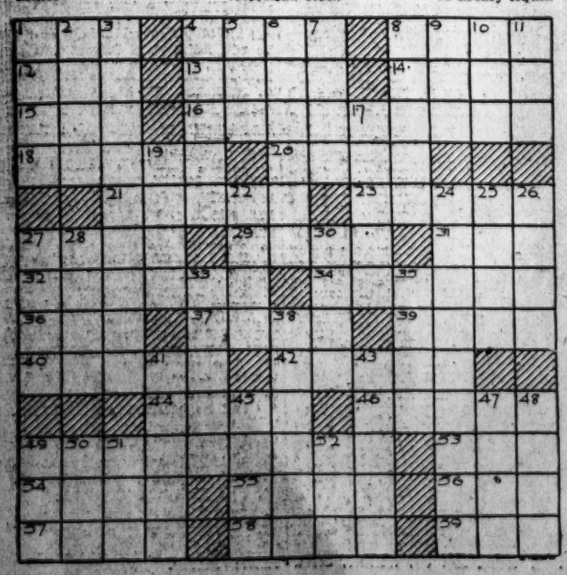

BUCK ROGERS, 2431 A. D. — Gold Cargo Leaves Atlantis

More strange adventures in a full color page every Sunday. — *By Phil Nowlan and Dick Calkins*

THE DISCOVERY OF AN ANTI-GRAVITY ELEMENT THAT WOULD FALL UPWARD HAD MADE THE NAVIGATION OF HEAVY STEEL AIRCRAFT AND EVEN INTERPLANETARY SHIPS EASIER AND SAFER THAN THE OPERATION OF OLD-FASHIONED AIRPLANES AND DIRIGIBLES HAD BEEN IN THE 20th CENTURY—AND NOW ATLANTIS, THE CITY BENEATH THE SEA, HAD BEEN REDISCOVERED, AND WAS ABOUT TO BE OPENED UP TO WORLD TRADE.
IN THE GIGANTIC AIR-LOCK OF THE SUBMARINE CITY, THE "A-1"—FIRST SHIP OF THE ATLANTIAN AIR-SUB LINE WAS READY TO LEAVE FOR NORTH AMERICA WITH A CARGO OF GOLD.
THE SKIPPER'S COMPLIMENTS, SIR,—AND HIS HATCHES ARE ALL CLOSED AND BOLTED.
OPEN THE SEA VALVES!
AYE AYE SIR! OPEN THEY ARE, SIR!
COPYRIGHT JOHN F DILLE CO REG U S PAT OFF.
AT NIAGARA, WILMA AND I, AS GENERAL MANAGERS OF THE LINE, WATCHED THE TELEVISION AS THE GREAT SHIP SURGED UP OUT OF THE SEA AND TOOK THE AIR-
I'M WORRIED, BUCK! THAT AIR-PIRATE, BLACK BARNEY, HAS CAPTURED SO MANY SHIPS LATELY—
NONSENSE, WILMA! THE "A-1" CARRIES FULL ANTI-PIRATE EQUIPMENT—STILL—OH, I WISH YOU'D KEPT QUIET—YOU'VE GOT ME NERVOUS NOW!
KING CALKINS
TO BE CONTINUED

GASOLINE ALLEY

Don't miss this feature in colors in The Sunday Post. — *Visibility Poor*

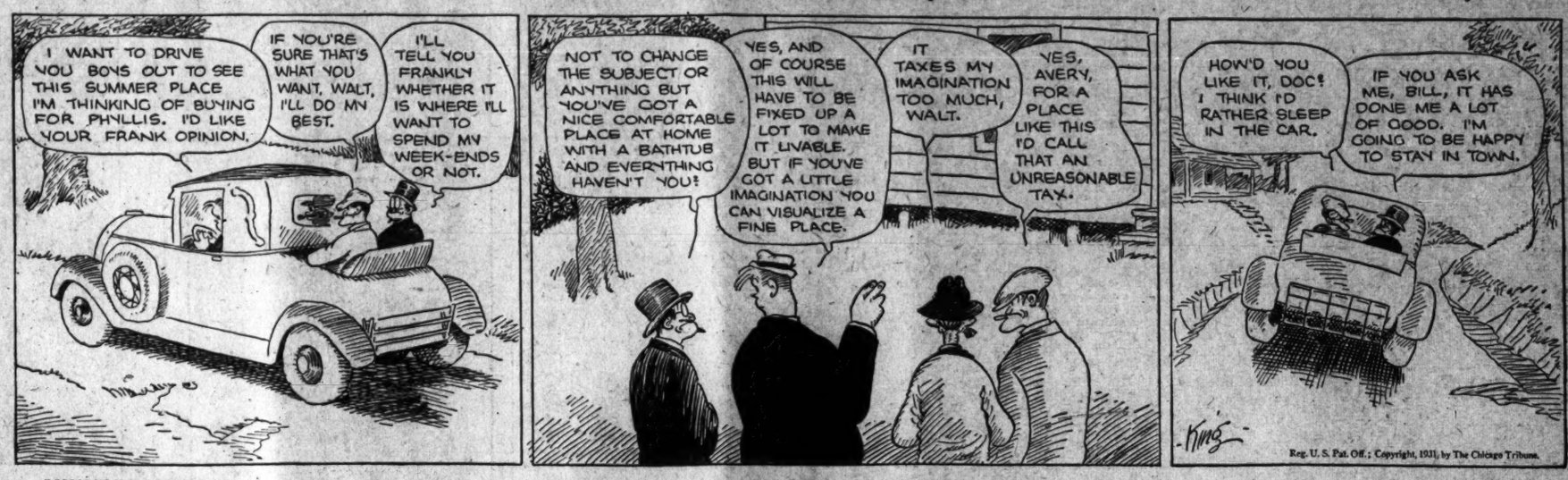
I WANT TO DRIVE YOU BOYS OUT TO SEE THIS SUMMER PLACE I'M THINKING OF BUYING FOR PHYLLIS. I'D LIKE YOUR FRANK OPINION.
IF YOU'RE SURE THAT'S WHAT YOU WANT, WALT, I'LL DO MY BEST.
I'LL TELL YOU FRANKLY WHETHER IT IS WHERE I'LL WANT TO SPEND MY WEEK-ENDS OR NOT.
NOT TO CHANGE THE SUBJECT OR ANYTHING BUT YOU'VE GOT A NICE COMFORTABLE PLACE AT HOME WITH A BATHTUB AND EVERYTHING HAVEN'T YOU!
YES, AND OF COURSE THIS WILL HAVE TO BE FIXED UP A LOT TO MAKE IT LIVABLE. BUT IF YOU'VE GOT A LITTLE IMAGINATION YOU CAN VISUALIZE A FINE PLACE.
IT TAXES MY IMAGINATION TOO MUCH, WALT.
YES, AVERY, FOR A PLACE LIKE THIS I'D CALL THAT AN UNREASONABLE TAX.
HOW'D YOU LIKE IT, DOC? I THINK I'D RATHER SLEEP IN THE CAR.
IF YOU ASK ME, BILL, IT HAS DONE ME A LOT OF GOOD. I'M GOING TO BE HAPPY TO STAY IN TOWN.
King
Reg. U. S. Pat. Off.; Copyright, 1931, by The Chicago Tribune.

MINUTE MOVIES

(All rights protected by the George Matthew Adams Service. Trade Mark Registered U. S. Patent Office.)

By Ed Wheelan

DETECTIVE MYSTERY SERIAL
SUPPER FOR SEVEN
FILMED BY ED WHEELAN
EPISODE 7
AS THE BELL RANG, THE BUTLER HASTENED TO THE DOOR AND ADMITTED THE FIRST GUEST
BY GEORGE, EDWARDS, WHAT A NIGHT, EH?!
DR. CARL CLYMER, FORMER PROTEGE AND PUPIL OF PROF PRESTON
PAUL VOGUE
BETTER NIGHT FOR A MURDER THAN A JOLLY SUPPER, EH, EDWARDS? WHY...ER...WHY ARE YOU STARING AT ME IN THAT FASHION?!
YOU KNOW WHY!!
DR. CLYMER, I WARNED YOU TO KEEP OUT OF THIS HOUSE OR ELSE...
BEFORE THE ENRAGED DR. CLYMER COULD REPLY THE PORTLY FIGURE OF THE PROFESSOR APPEARED IN THE DOORWAY
WELL, WELL, IF IT ISN'T MY FAMOUS PUPIL, CLYMER! WELCOME, MY BOY. GLAD TO SEE YOU!
EDWARDS, GO UPSTAIRS AND TELL MISS WORTH AND MISS STEELE THAT DR. CLYMER IS HERE!!
VERY GOOD, SIR!!
A FEW MOMENTS LATER
WELL, PROFESSOR... WHAT'S THE IDEA OF THIS MYSTERIOUS MIDNIGHT SUPPER?
HA-HA... IT'LL BE A REAL SURPRISE, CLYMER... A REAL SURPRISE... JUST WAIT... JUST WAIT...
MORE DEVELOPMENTS HERE TO-MORROW!

BOBBY THATCHER — Three Samaritans

By George Storm

.....THERE HE IS! ....JUST AHEAD! GLAD I DIDN'T LEAVE ANY MORE GAS ABOVE HIS CARBURETOR OR HE'D HAVE MADE IT HOME.....
OH, HELLO, JACK-- THOUGHT YOU WAS MR. LAMB.....ER -- MY CAR'S STALLED.... COULD YOU TAKE MARGE HALL HOME..... SHE'S VISITIN' THE NIMMOS.....
(Copyright, 1931, by The Bell Syndicate, Inc.)
WHERE'LL I SIT? OH, I'M SOAKING WET!
RIGHT HERE! THAT'S ALL RIGHT! MISS HALL....! SOMEBODY GIVE HER A DRY COAT!
DIDN'T EVEN GET TO TELL 'ER GOOD NIGHT! AND DOGGONE THE LUCK! IT HAPPENED TO BE THEM OLDER FELLOWS WHO WANTED TO MEET HER!
1321

THE GUMPS

Follow the Gumps in the colored Comic Section of The Sunday Post. — *And Here I Am, Brokenhearted*

TWO MILLION DOLLARS FOR THE CURE OF A BROKEN HEART
UNCLE BIM WOULD GLADLY GIVE THAT AMOUNT TODAY TO RELIEVE HIS SUFFERING—
THE WIDOW WAS WITH TOM AGAIN—
WHEN BIM SENT HER FLOWERS THEY WERE RETURNED TO HIM—
GONE! MY HEAVENEYES—
OH-HENRIETTA-HOW CAN YOU BE SO CRUEL? EVERYTHING WAS GOING TO BE SO WONDERFUL—WE WOULD HAVE BEEN SO HAPPY TOGETHER—AND THEN TOM CARR COMES ALONG—SHE FORGETS ALL ABOUT THE ONE WHO REALLY LOVES HER FOR THIS UPSTART—I WONDER IF HE TOO CALLS HER HEAVENEYES—
WELL—I HOPE SHE IS SATISIFIED—AND THAT THE HAPPINESS OF HER HEART IS INCREASED BY THE WRETCHEDNESS IT ADDS TO OTHERS—AND SHE TALKS OF LOVE—
WHAT SHE SAYS OF LOVE SHOULD BE WRITTEN IN THE AIR—ON SOME FLEECY DISSOLVING CLOUD—OR ON THE WATER OF SOME SWIFT RUNNING STREAM—
SIDNEY SMITH
Reg. U. S. Pat. Off., Copyright, 1931, by The Chicago Tribune.

WINNIE WINKLE, THE BREADWINNER

See the Winkle Family in colors in The Sunday Post. — *America's Boy Friend*

Baby Mine

SINCE AD LIBB INHERITED $25,000. FROM HIS RICH UNCLE IN BRAZIL, HE HAS BEEN FIGURING WAYS AND MEANS OF USING HIS FORTUNE TO REACH WINNIE WINKLE'S HEART.
I WANT THE BIGGEST BOX OF CANDY, AND THE BIGGEST BASKET OF FLOWERS YOU HAVE, SENT UP TO MISS WINNIE WINKLE! MONEY IS NO OBJECT! I'LL SHOW THAT GIRL HOW MUCH I LOVE HER!
JUNE 1
AD LIBB MUST BE CRAZY TO THINK HE CAN BUY ME WITH HIS MONEY! OH JENNIE—DOT!!! COME HERE—AD SENT THESE LOVELY FLOWERS AND CANDY UP FOR YOU! TAKE YOUR CHOICE!
MY STARS ALIVE!
WELL OF ALL THINGS!
WELL, I'LL JUST STROLL BACK TO THE OFFICE AND SEE HOW WINNIE LIKES HER LITTLE GIFTS! SHE'LL SEE THAT I'M NO PIKER!
THANKS FOR THIS WONDERFUL CANDY, AD DEAR! I'VE JUST GOT TO KISS YOU FOR SUCH A BEAUTIFUL THOUGHT!
YES AND SO AM I GOING TO GIVE YOU A KISS, AD DARLING, FOR THESE GORGEOUS FLOWERS!
TEE HEE
BRANNER
Reg. U. S. Pat. Off., Copyright, 1931, by The Chicago Tribune.

LEGAL NOTICES

QUIMBY, FIELDS & FLETCHER, Attorneys.

SUPREME COURT OF THE DISTRICT OF Columbia. In re the application of Mieczyslaw Piotrowsky for change of name. No. 52852, Equity Docket. Mieczyslaw Piotrowsky having filed a petition praying for a decree changing his name to Miecek Thomas Petrov, and having applied to the court for an order of publication of the notice required by law in such cases, it is, by the court this 15th day of May, A. D. 1931, ordered that all persons concerned show cause, if any there be, on or before the 13TH DAY OF JUNE, A. D. 1931, why the prayers of said petition should not be granted: Provided, That a copy of this order be published once a week for three consecutive weeks before said day in The Washington Post newspaper. F. L. SIDDONS, Justice. A true copy. Test: (Seal.) FRANK E. CUNNINGHAM, Clerk. By GEORGE A. WATTS, Assistant Clerk. my18,25je1

WILLIAM W. BRIDE and WALTER L. FOWLER, Attorneys.

IN THE SUPREME COURT OF THE DISTRICT of Columbia, holding a District Court. In re Condemnation of land for the widening of Ordway Street, between 30th Street and Reno Road, N.W., in the District of Columbia. District Court No. 2105. Notice and order of publication. Notice is hereby given that the Commissioners of the District of Columbia (pursuant to a certain provision of the act of Congress, approved March 4, 1913, entitled, "An act making appropriations for the expenses of the government of the District of Columbia, for the fiscal year ending June thirtieth, nineteen hundred and fourteen, and for other purposes," whereby they are authorized to open, extend, or widen any street, avenue, road or highway to conform with the plan of the permanent system of highways, in that portion of the District of Columbia outside of the cities of Washington and Georgetown adopted under the act of Congress approved March 2, 1893, as amended by the acts of Congress approved June 28, 1898, and May 28, 1926, respectively, by condemnation under the provisions of subchapter one of chapter fifteen of the Code of Law for the District of Columbia), have filed a petition in this Court praying the condemnation of land necessary for the widening of Ordway Street, between 30th Street and Reno Road Northwest, in the District of Columbia, as shown on a map or plat filed with the said petition as a part thereof, and praying also that this Court empanel a jury in accordance with the law provided for in such cases to assess the damages each owner of land to be taken may sustain by reason of the said widening of Ordway Street, between 30th Street and Reno Road Northwest, in the District of Columbia, and the condemnation of the land necessary for the purposes thereof, and to assess the benefits resulting therefrom, plus all or any part of the costs and expenses of said proceedings, upon any lands which the jury may find will be benefited, as provided for in and by the aforesaid act of Congress approved May 28, 1926, it is, by the Court, this 20th day of May, 1931, ordered that all persons having any interest in these proceedings, be and they are hereby warned and commanded to appear in this Court on or before the 1ST DAY OF JULY, 1931, AT TEN O'CLOCK A. M., and continue in attendance until the Court shall have made its final order ratifying and confirming the award of damages and the assessment of benefits of the jury to be empaneled and sworn herein; and it is further ordered that a copy of this notice and order be published twice a week for two successive weeks in the Washington Evening Star, The Washington Post and the Washington Herald, newspapers published in the said District, commencing at least twenty days before the said 1st day of July, 1931. It is further ordered that a copy of this notice and order be served by the United States marshal, or his deputies, upon each of the owners of the fee of the land to be condemned herein, as may be found by the said marshal, or his deputies, within the District of Columbia, and upon the tenants and occupants of the same, before the said 1st day of July, 1931. By the Court: ALFRED A. WHEAT, Chief Justice. A true copy. Test: (Seal.) FRANK E. CUNNINGHAM, Clerk. By CHARLES B. COPLIN, Assistant Clerk. my25,26jul,2

WILLIAM W. BRIDE and WALTER L. FOWLER, Attorneys.

IN THE SUPREME COURT OF THE DISTRICT of Columbia, holding a District Court. In re Condemnation of land for the extension and widening of Thirty-ninth Street, between Cathedral Avenue and Macomb Street northwest. District Court No. 2054. Notice and order of publication to property owners assessed for benefits. Notice is hereby given that the jury in the above entitled cause returned its verdict therein on the 9th day of March, 1931, and by said verdict assessed benefits against the following lands or parcels of lands, in the following amounts: Square 1817, Lots 25, $25.00; 26, $25.00; 27, $25.00; 800, $25.00; 16, $25.00; 17, $25.00; 18, $25.00; 19, $25.00; 20, $25.00; 46, $25.00; 47, $25.00; 48, $25.00; 23, $25.00; 24, $25.00. Square 1816, Lots 19, $25.00; 18, $25.00; 17, $25.00; 16, $25.00; 15, $50.00; 14, $75.00; 13, $125.00; 12, $100.00; 815, $175.00; 815, $75.00; 814, $75.00; 813, $75.00; 812, $75.00; 811, $50.00; 810, $50.00; 809, $50.00; 808, $50.00; 807, $50.00; 806, $50.00. Parcel 32/8, $150.00. Square 1802, Lots 820, $990.71; 819, $100.00; 818, $100.00; 817, $100.00; 816, $100.00; 815, $114.66. Parcel 31/70, $125.00. Square 1815, Lots 811, $100.00; 810, $100.00; 17, $200.00; 18, $200.00; 19, $200.00; 20, $150.00; 21, $125.00; 22, $100.00; 56, $175.00; 57, $175.00; 58, $175.00; 59, $175.00; 60, $175.00; 61, $175.00; 62, $175.00; 63, $175.00; 64, $150.00; 65, $150.00; 66, $150.00; 67, $150.00; 68, $125.00; 69, $125.00; 70, $125.00; 71, $125.00; 39, $32.00; 40, $32.00; 41, $32.00; 42, $32.00; 43, $32.00; 44, $32.00; 74, $45.64; 75, $45.64; 76, $45.64; 77, $45.64; 78, $45.64; 79, $45.64. Parcels: 31/69, $150.00; 31/51, $160.00; 31/82, $300.00; 31/84, $34.00; 31/80, $862.00. Square 1814, Lots 60, $150.00; 61, $35.00; 62, $55.00; 800, $20.00; 51, $30.00; 52, $30.00; 53, $35.00; 31, $36.32; 32, $36.32; 805, $12.62; 63, $60.00; 44, $60.00; 43, $60.00; 42, $60.00; 41, $60.00; 40, $60.00; 39, $60.00; 38, $60.00; 37, $30.00; 36, $30.00; 19, $30.00; 18, $30.00; 17, $30.00; 16, $30.00; 15, $30.00; 14, $30.00. Square 1806, Lots 801, $50.00; 800, $30.00; 12, $30.00; 13, $30.00; 14, $30.00; 15, $30.00; 16, $30.00; 17, $30.00; 18, $30.00; 19, $30.00; 20, $30.00; 21, $30.00; 1, $30.00; 2, $15.00; 3, $15.00; 4, $15.00; 5, $15.00; 6, $15.00; 7, $15.00; 8, $15.00; 9, $15.00. Square 1813, Lots 72, $28.00; 71, $28.00; 70, $28.00; 69, $28.00; 68, $28.00; 67, $28.00; 66, $28.00; 65, $28.00; 64, $58.00; 39, $30.00; 38, $30.00; 37, $30.00; 36, $30.00; 35, $30.00; 34, $15.00; 33, $15.00; 32, $15.00; 31, $15.00; 30, $15.00; 29, $15.00; 28, $15.00; 27, $15.00. Square 1812, Lots 39, $15.00; 38, $15.00; 34, $15.00; 33, $15.00; 32, $15.00; 31, $15.00; 803, $10.00; 804, $60.00. Square 1809, Lots 8, $30.00; 9, $15.00; 10, $15.00; 11, $15.00; 12, $15.00; 13, $15.00; 14, $15.00; 5, $15.00; 6, $15.00; 7, $15.00. Parcel 33/24, $1,800.00. Square 1818, Lots 809, $50.00; 810, $40.00; 800, $60.00; 801, $200.00; 802, $200.00; 803, $200.00; 804, $200.00; 815, $50.00; 814, $125.00; 816, $200.00; 813, $100.00. Square 1800, Lots 17, $200.00; 16, $125.00; 15, $125.00; 14, $125.00; 13, $125.00; 12, $100.00; 9, $50.00; 8, $50.00; 7, $50.00; 6, $50.00; 5, $75.00; 4, $100.00; 3, $150.00; 2, $200.00; 1, $500.00; 20, $500.00; 19, $300.00; 18, $350.00; Public Park, $1,000.00. Square 1801, Lots 6, $250.00; 804, $100.00; 9, $50.00; 10, $50.00; 11, $70.13; 810, $50.00; 12, $100.00; 803, $125.00; 807, $250.00. Therefore, it is by the Court this 26th day of May, 1931, ORDERED: That objections or exceptions to said verdict of property owners assessed for benefits (no part of whose land was condemned in this proceeding) be filed in said cause on or before the 15th day of June, 1931; otherwise said verdict will be finally ratified and confirmed upon the application therefor by the petitioners in said cause: Provided, however, that a copy of this notice and order be published once in each The Washington Post, the Washington Herald and the Washington Evening Star, newspapers published in the District of Columbia, at least ten days before the said 15th day of June, 1931. By the Court: ALFRED A. WHEAT, Chief Justice. A true copy. Test: (Seal.) FRANK E. CUNNINGHAM, Clerk. By GEORGE A. WATTS, Asst. Clerk.

PROPOSALS

CLOSING DATE, JUNE 18, 1931. U. S. DEPARTMENT OF AGRICULTURE, Bureau of Public Roads, Yorktown, Virginia, May 29, 1931. Sealed bids will be received at the office of the National Park Service, Yorktown, Virginia, until 10 o'clock a. m. on June 18, 1931, for 7.9 miles of highway grading and structures, involving major items of approximately 285,000 cubic yards of excavation, 2,600 cubic yards of concrete masonry, 400 cubic yards of brick masonry, 186,000 pounds of steel reinforcement, and 4,000 linear feet of culvert pipe. Where plans and specifications are requested, a deposit of $25 will be required to insure their return within 15 days after opening of bids. Checks should be made payable to A. Zappone, Disbursing Clerk, Department of Agriculture. Plans, specifications and proposals may be obtained at the office of the Bureau of Public Roads, Willard Building, Washington, D. C., or at the office of the National Park Service, Yorktown, Virginia. THOS. H. MacDONALD, Chief of Bureau. 1,5,8,12

TREASURY DEPARTMENT, OFFICE OF the Supervising Architect, Washington, D. C., May 25, 1931.—Sealed bids, in duplicate, subject to the conditions contained herein, will be publicly opened in this office at 3 p. m., JUNE 19, 1931, for furnishing all labor and materials and performing all work for renewal of hot-water piping in the U. S. Treasury Building, Washington, D. C. The prevailing rate of wage shall be paid all laborers and mechanics employed on the project as provided in the Act of March 3, 1931 (Public No. 798). Drawings and specifications may be obtained from the custodian at the building or at this office in the discretion of the Supervising Architect. JAS. A. WETMORE, Acting Supervising Architect. my29,ju1,3

Read The Post's New Classified Ads

BANKRUPTCY NOTICES

IN THE SUPREME COURT OF THE DISTRICT of Columbia, holding a Bankruptcy Court. In the matter of Kleon D. Fokides, bankrupt. In Bankruptcy, No. 3523. To the creditors of Kleon D. Fokides, of the City of Washington, District of Columbia: Notice is hereby given that on the 15th day of May, A. D. 1931, the said Kleon D. Fokides was duly adjudicated bankrupt, and that the first meeting of his creditors will be held at my office in the Wilkins Building, 1512 H street northwest, Washington, D. C., on the 10TH DAY OF JUNE, 1931, at 10 o'clock a. m., at which time the said creditors may attend, prove their claims, appoint a trustee, examine the bankrupt, and transact such other business as may properly come before said meeting. FRED J. EDEN, Referee in Bankruptcy.

The Washington Post

Indexed, Simplified and Popularized

All ads restricted to their proper classification and The Washington Post style of type. Publishers reserve the right to edit, classify, index or reject any classified advertising copy.

Errors in advertisements should be reported immediately. The Washington Post will not be responsible for more than one incorrect insertion.

CLASSIFIED RATES.

Count 5 average words to the line. Minimum 3 lines.

For consecutive insertions:

	Charge	Cash
1 day	20c	19c
3 days	18c	17c
7 days	16c	15c

Cash rates apply on prepaid ads only.

Irregular or "skip" orders cost 1 cent per line additional.

CONTRACT RATES.

30 consecutive days, 15c per line.

Three or more lines every day for one year, 14c per line.

1,000 lines used at option within one year, 17c per line.

CLOSING TIME FOR ADS.

9 p. m. for daily copy and 5:45 p. m. Saturday for Sunday copy.

Ads to appear in early 9 o'clock evening edition must be received before 12 o'clock noon.

Telephone your ad to NATIONAL 4205.

Ask for a Post Ad Writer. Have it charged.

Classifications of an allied nature grouped together for quick and easy reference.

Auction Sales

FRIDAY, JUNE 5—
THOS. J. OWEN & SON, Auctioneers. 1431 Eye Street Northwest.

TRUSTEES' SALE OF SIX VALUABLE BRICK DWELLINGS, BEING PREMISES NOS. 825 TO 835 THIRD STREET SOUTHWEST.

By virtue of a certain deed of trust duly recorded, in Liber No 5698, folio 499 and Liber 5811, folios 1, 3, 6, 9 and 12 et seq., of the land records of the District of Columbia, and at the request of the party secured thereby, the undersigned trustees will sell, at public auction within the office of Thos. J. Owen & Son, 1431 Eye street northwest, on FRIDAY, THE FIFTH DAY OF JUNE, A. D. 1931, AT ONE-THIRTY O'CLOCK P. M., the following-described land and premises, situate in the District of Columbia, and designated as and being lots 133 to 138, both inclusive, in Leighton's subdivision of square 541, as per plat recorded in the office of the Surveyor for the District of Columbia in Liber 18, folio 86.

TERMS: Each sold subject to a prior deed of trust for $2,400.00, further particulars of which will be announced at time of sale; the purchase price above said trust to be paid in cash. A deposit of $500.00 required. Conveyancing, recording, &c., at purchaser's cost. Terms to be complied with within fifteen days, otherwise deposit forfeited and the property may be advertised and resold at the discretion of the trustees.

WALTER H. ROBINSON, WILLIAM S. NEAL, Trustees.
P—my25,28,je1,3,5

FRIDAY, JUNE 5—
THOS. J. OWEN & SON, Auctioneers. 1431 Eye Street Northwest.

TRUSTEES' SALE OF TEN VALUABLE BRICK DWELLINGS, BEING PREMISES NOS. 416 TO 434 FIRST STREET SOUTHWEST.

By virtue of a certain deed of trust duly recorded, in Liber No. 5698, folios 470, 473, 476, 479, 481, 484, 487, 490, 493 and 496, et seq., of the land records of the District of Columbia, and at the request of the party secured thereby, the undersigned trustees will sell, at public auction within the office of Thos. J. Owen & Son, 1431 Eye street northwest, on FRIDAY, THE FIFTH DAY OF JUNE, A. D. 1931, AT ONE-THIRTY O'CLOCK P. M., the following-described land and premises, situate in the District of Columbia, and designated as and being lots 10 to 19, both inclusive, in Temple's subdivision of lots in square 538, as per plat recorded in the office of the Surveyor for the District of Columbia in Liber 13, folio 160.

TERMS: Each sold subject to a prior deed of trust for $2,650.00, further particulars of which will be announced at time of sale; the purchase price above said trust to be paid in cash. A deposit of $500.00 required. Conveyancing, recording, &c., at purchaser's cost. Terms to be complied with within fifteen days, otherwise deposit forfeited and the property may be advertised and resold at the discretion of the trustees.

WALTER H. ROBINSON, WILLIAM S. NEAL, Trustees.
P—my25,28,je1,3,5

D. Notes, Auctioneer.
Auction Sale of Furniture and Household Goods, Clothing, Personal Effects, Tuesday, June 2, at 10 A. M.
633 Louisiana Ave.
Terms, Cash.

Lost 1

DOG—Boston bull; 4 months old; white markings, all brown body; reward. Call Atlantic 0625 or return to 1327 West Virginia ave. ne.

GLASSES—In Anacostia Park, on Friday. Return to 1420 V st. se. and receive reward.

WRIST WATCH—Gentleman's; Wednesday, between 3 and 6 p. m., in Palace Theater; engraved on back, D. R. C. Reward. Call Decatur 5071.

Notices 3

WANTED—Record, "I'm the Belle of New York," from "The Belle of New York." The National Theater offers two theater tickets to person who will lend record to them for one week.

Personals 5

J. MACK WILLIAMS, consulting psychologist, will assist with any problem, large or small. 103 C st. se.; Linc. 9398.

PARENTS or guardians desiring to locate little children in comfortable Southern home, with excellent care, write Mrs. J. W. Riley, West Piccadilly st., Winchester, Va.

TEACH TO PLAY—Vacation school for young boys; instruction by local coaches. Call Col. 1161 after 6:30 for details.

TUTHILL SCHOOL—Summer session opens June 15; acre shaded playground; hikes, picnics; 6 days. 1860 Mintwood pl. Adams 1443.

Clairvoyants 6

LICENSED BY DISTRICT OF COLUMBIA.

MME. LE ROY, of Egyptian Tearoom, advice on business; cards, palm readings. Tea readings, 50c. 461 Eye nw.; DI. 4149.

MADAME ZARA, 520 D ST. NE. Linc. 4341-J. Cards, palm, life read, $1. Hrs., 10 to 10

MRS. RIZPAH ELDON
1336 MASS. AVE.
Cor. 14th st. and Mass. ave. nw. Clairvoyant; advice on all affairs, family, love and business. Met. 2726.

MADAM NAOMA GIFTED MEDIUM. Tells who and when you'll marry, makes up lovers' quarrels and family troubles, tells how to gain and hold a good position, overcome troubles, bad luck. Hours, 9 to 9. $2 readings, $1. 623 7th st. nw., bet. G and F.

30 in Washington Guarantee HER RELIABILITY
CARLETTA Astrological Psychologist
NEVER MET YOU, TELLS YOUR NAME. IMMEDIATELY TELLS OBJECT OF CALL. Are You Unhappy or Depressed? Consult this WORLD'S RENOWNED SEERESS. SHE CAN AND WILL HELP YOU.
922 14th St. OVER CLAFLIN'S OPTICAL STORE
SPECIAL CONSULTATION THIS WEEK

27 Years' Successful Practice in Washington
INTERNATIONALLY KNOWN
Martha Spencer
MOST REMARKABLE READER OF HUMAN DESTINY OF THE PRESENT AGE.
It may be of vital interest to you to know the outcome of your present DISTRESS; the happiness of your future life may depend upon the right solution and proper advice. WITHOUT A QUESTION I WILL TELL YOU THE OBJECT OF YOUR CALL, NAMES OF FRIENDS, RELATIVES AND ACTUAL FACTS CONCERNING YOUR LIFE AND CIRCUMSTANCES WHICH YOU KNOW TO BE ABSOLUTELY TRUE.
PERFECT SATISFACTION OR NO FEE.
924 14th St. N.W.

Clairvoyants 6

LICENSED BY DISTRICT OF COLUMBIA.

FAMOUS SEER
THE MAN WHO KNOWS

This strange man sees the way and tells it all. Just what your life has been, just what it will be. Tells you when and whom you will marry; whether husband, wife or sweetheart is true or false. Tells as to changes, travel, lost or absent friends, divorce, wills, deeds, whether it is best to buy or sell. He tells the good and the bad. A visit will convince you of his wonderful power. Something tells you this is the man. You feel the impulse to call. Do not delay. Copyright, Apr. 1931
TWO ENTRANCES: 608 13TH ST. N.W., 1203 F ST. N.W., 2d Floor
HOURS, 10 A. M. TO 7 P. M.

Spiritualists 7

J. K. SIMMONS, SPIRITUAL MEDIUM. Readings by appt.; seances Thur., 8 p. m. 1341 Newton st. nw. Col. 4342

DR. JANE COATES
READINGS BY APPOINTMENT.
1473 MERIDIAN PL. NW. COL. 6227.

Business Services Offered 26

CHAIR CANEING—Porch rockers splinted, upholstering. Armstrong, 1238 10th nw. Met. 2062.

Moving—Trucking—Storage 32

MOVE THE MOVET WAY.
Boston, N. Y., Phila., Pittsburgh, Baltimore, Washington, Richmond and all way points. Metro. 4095. 1110 N. Y. ave. nw.

Moving—Trucking—Storage 32

MOVING AND TRUCKING of all kinds; trunks, household goods, &c.; careful dependable. Earl Dishman, Adams 2746.

Professional Services 35

MASSAGE—At your home or hotel; excellent workmanship; unusually refined lady. Call West 1120. 3025 O st. nw.

Help Wanted—Female 37

COLORED chamber maid; must have hotel experience. Arcade Hotel, 920 F st. nw.

DEMONSTRATORS—With or without experience; rapid advancement. Call Mrs. Dunlap, The Portland, 14th and Thomas Circle nw.

EXPERIENCED colored woman for general housework and cooking; references required. Apply Sunday morning, 1918 37th st. nw.

MANICURIST and all-round girl, also marceller; steady position. 1007 Conn. ave. one block south of Mayflower.

P. B. X. operating prepares you for good position; dial system; complete course, $10. Fox Exchange, 927 15th st. nw.

SALESLADIES—The Real Silk Hosiery Mills, due to the new summer line, can place a few energetic women at once. Apply branch office, 1319 F st. nw., Tuesday.

STENOGRAPHERS—Typists, bookkeepers, clerks, P. B. X. operators, &c., needed daily. Boyd's, 1333 F st. nw. (Opp. Fox.)

WOMEN—Four; to distribute staples; experience unnecessary; good pay, daily. Call Monday, Room 411, 1317 F st. nw.

Help Wanted—Male 38

AT ONCE—3 men, 22 to 30, to travel with manager in car; must be neat appearing; about $4.50 a day to start. Apply 622 Albee Bldg., between 8:30 and 10 a. m. or 4 to 6 p. m.

BARBER wanted; first-class; one who likes to work late in the evening. J. Curto, 421 H st. ne.

BARBER—Steady job; commission. Apply 1524 N. Capitol st. between 9 and 12.

BARBER—Washingtonian, first class only. Also bootblack. 2512 14th st. nw.

BOOTBLACK—Good pay and tips. Apply 1705 Pa. ave. nw.

BOOTBLACKS—Two, colored. 603 15th st. nw.

BOY—For tailor shop, to run errands and learn to press. 1333 7th st. nw.

DRIVERS wanted who know city and suburbs for package delivery; give reference and experience. Box 176 Washington Post.

DRIVERS wanted who can furnish enclosed ton-truck for light delivery; give make of truck, year and references. Box 177, Washington Post.

GOOD taxi driver at once. Apply F. Smith, Shop, 2795, 121 Willow ave., Takoma Park.

MEN (3)—Over 40 years, to work established territory in Alexandria and Wash.; neatness and good reference essential. Apply J. R. Watkins Co., 5533 Illinois ave. nw., corner of Georgia.

MEN WANTED (5)—White men of neat appearance, as salesmen on trains; small cash security and blue suit required; experience unnecessary. Apply Union News Co., East Basement, Union Station.

NIGHT WATCHMEN—Two; room free; short hours; for hotel lobby. Address Box 162, Washington Post.

SALESMEN (2)—To handle new office supplies and exclusive line of stamp pad ink. Room 203, 1336 N. Y. ave. nw., 8:30 a. m. or 4:30 p. m.

SALESMEN—The Real Silk Hosiery Mills issues their new summer line Tuesday; will place 5 men at once. Apply branch office, 1319 F st. nw., Tuesday.

SALESMEN—Do you come in contact with prospects for Electric Refrigeration? Turn them into money through a reliable company. Address Box 175, Washington Post.

STILL NEED 2 MORE MEN to travel in small towns with assistant; good pay and permanent. Apply Room 611, 1319 F st. nw., Tuesday.

WE CAN USE additional young men for local circulation campaign course; no experience necessary; good pay and short hours. See Mr. Murray, Room 505, International Bldg., 1319 F st. nw.

BARBER
Guarantee and commission; steady job. 2204 4th st. ne.

TIRE SALESMAN
Must have ability, personality and be a hard worker; excellent opportunity. See Mr. Hardman, 1631 14th st. nw.

PERMANENT employment for two men in Washington; good incomes. Call Monday morning or 6:30 p. m. Ask for Mr. Davy, 208 Hill Bldg., 839 17th st. nw.

Help Wanted—Male, Female 39

POSITIONS ALWAYS OPEN.
EMPLOYMENT SERVICE BUREAU.
917 15TH ST. NW.

Situations Wanted—Female 41

COLORED COOK and general worker; good reference; would like steady work. Col. 5466.

COLORED graduate nurse wishes care of invalid or child; can leave city; $50 monthly. Box 180, Washington Post.

WHITE WOMEN—Housecleaning by day, week; good references. Box 179 Washington Post.

PERSONS advertising for "Situations Wanted" are warned to exercise careful investigation of persons offering positions where cash deposits are required to secure employment.

Situations Wanted—Male 42

STENOGRAPHER—Rapid and efficient, desires position as secretary; highest references as to character and ability. Address Apt. 502, 2701 Conn. ave. nw.

Automobile Loans 45A

CASH LOAN IMMEDIATELY
1929 to 1931 models; year to pay; lowest rates in city. See Mr. Barnes, 1729 14th nw.

Real Estate Loans 47

SECOND TRUST MONEY AVAILABLE
For purchase of notes desirably secured on owner-occupied properties in District of Columbia and nearby Maryland.
Prompt Attention Given Applications
National Mortgage & Investment Corp.
1004 Vt. Ave. Nat. 5833

25 Years Ago Today

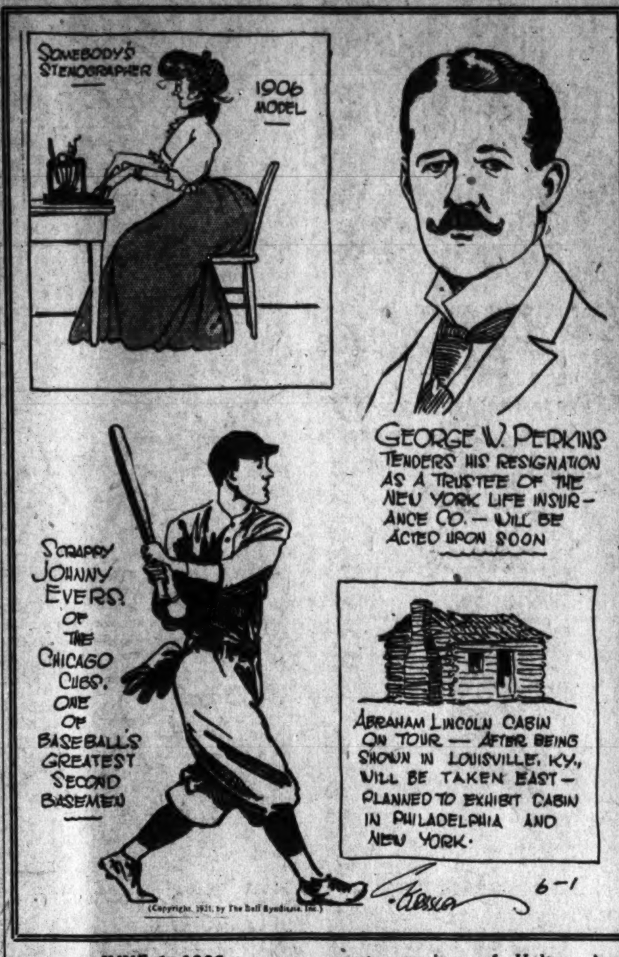

JUNE 1, 1906.

Fear for King Alfonso was widespread in Spain due to an attempt to bomb the royal carriage on the king's wedding day.

Forty-five Americans and ten Mexican policemen were killed with 50 Mexican strikers in a race riot in Cananea. The riot followed a strike at the Greene Consolidated Mines.

The fifth annual commencement exercises of Holton Arms School for Girls was held in the new building at 2125 S street northwest.

A fire caused by a short circuit broke out in the New York subway, causing a panic among the passengers. Damage was estimated at $10,000.

Coal miners on strike in West Virginia faced starvation and were ready to return to the mines.

Real Estate Loans 47

FIRST TRUST DWELLING LOANS.
GEORGE F. HANE.
1422 F ST. N.W. NAT. 3964.

FIRST AND SECOND TRUST LOAN.
C. F. WARING.
1416 F St N.W. National 9172.

Private Instruction 53

FRENCH.
Private instruction and tutoring by certificated teacher. Col. 8194.

Instruction Courses 54

REVIEW DICTATION
Speed dictation and review classes, all systems, 60-150 words a minute. 5:15 to 9:00 evenings. Day, 9:00 to 3:00. Inquire now.
BOYD SCHOOL
1333 F St. (Opp. Fox). Nat. 2340.

Articles For Sale 60

BARRETT adding machine; very reasonable; perfect condition. Call Willard Hotel Barber Shop.

WILL sacrifice following printing equipment for cash; Style B Kelly press, Chandler & Price job press (12x18), with Miller automatic feeder; Chandler & Price power cutter (34 inch), Mentges No. 112 job folder, multigraph, with Davidson feeder. Hamilton type cabinet, Hamilton table and stone, miscellaneous type. For detailed information telephone Metropolitan 5508.

Business Equipment 63

TYPEWRITERS—Current models in standard and portable machines for rent; bargains in reconditioned typewriters. L. C. Smith & Corona, Inc., 1016 15th st. nw. National 0411.

Household Goods 69

ANTIQUES—Private sale, several choice pieces French and Colonial furniture and china at reduced prices; One week only. Call Columbia 2474 a. m.

Musical Instruments 71

APARTMENT GRAND—Mahogany case; 2 months old. We will sell this practically new piano for only the balance due; just continue weekly payments of $3. This is a value that we are seldom able to offer, so if interested act quickly. This piano is fully guaranteed. The Piano Shop, 635 N. Y. ave. nw.

BRAND NEW—Standard make, apartment grand piano; price now reduced, $225. There is a reason. Call Mr. Sanford, Met. 2734.

FOR SALE—Saxophone, Conn B flat, silver plated, $50; Britannicas, 13th edition, $35; or will offer as part payment toward either roadster or coupe. Louis Siegel, 1 Hillcrest Camp, Beltsville, Md.

FOR SALE—Saxophone, Conn B flat, silver plated, $50; Britannicas, 13th edition, $35; or will offer as part payment toward either roadster or coupe. Louis Siegel, 1 Hillcrest Camp, Beltsville, Md.

PIANO—Like brand-new, rented a short time; price now reduced, $100; pay $25 down and $10 monthly. Nat. 3659. W. W. Kimball Co., 721 11th st. nw.

STULTZ & BAUER—Mahogany upright piano, medium size; a first-class instrument for beginner. Our sale price, $79. Terms, $10 down and $1 weekly. W. W. Kimball Co., 721 11th st. nw. Nat. 3659.

Radios and Supplies 72

ALL-ELECTRIC 8-tube cabinet model radio; almost new; our special price, $39 complete; $10 down and $1 weekly. Only one at this price. Nat. 3659. W. W. Kimball Co., 721 11th st. nw.

GOOD USED RADIOS
All electric, $20 and up.
THE PIANO SHOP, 635 New York Ave.

Wanted—To Buy 79

BOOKS—Bought; highest prices; all kinds, any quantity. Phone Met. 5415. Pearlman's Big Book Shop, 933 G st. nw.

FURNITURE of every description needed at once; highest prices guaranteed. Call Lewis, Metro. 7373.

FURNITURE—If you want full value for your furniture send to D. Notes, 25 years of fair dealing. Phone Dist. 8112.

I AM in immediate need of a quantity of good, substantial used furniture; can pay cash. Metropolitan 3051.

GOLD, SILVER, WATCHES, DIAMONDS and old jewelry needed for our mfg. dept.
SELINGER'S Full Cash Value Paid. 818 F STREET.

Rooms—Furnished 85

ALLISON ST. NW., 1517—Attractive front room; private bath with shower; second floor, southern exposure; unlimited telephone; 14th st. cars or 16th st. buses.

ARIZONA HOTEL—310 C st. nw. Block off Pa. ave.; neatly furnished rooms; lobby; 3 baths on each floor; shower bath; continuous hot water; $4 week up; transients, 75c to $1.

BURLINGTON HOTEL—Attractive bed-sitting room; single or double; $30 or $35. Apply switchboard for appointment.

CONVENIENT NW. section; 2 car lines; rooms; fresh and airy; homelike; reasonable. Columbia 8238.

E ST. SE., 225—Two front rooms; light housekeeping; next to bath; electricity, gas. $30 per month.

EYE ST. NW., 2005—Room with private bath; also single room, semiprivate bath; overlooking park; convenient to everything.

EYE ST. NW., 2013—Large, quiet, comfortable room; semiprivate bath (shower); contin. hot water; garage; gentleman.

F ST. NE., 221—Two light housekeeping rooms; all modern improvements; $35; adults.

GIRARD ST. NW., 1405—Columbia, Apt. 15. 1st floor large, attractive room; near bath; continuous hot water; close to 14th st. car, bus; refined home; 2 gentlemen; twin beds; reasonable.

Rooms—Furnished 85

GRANT PLACE NW., 920—Nice, clean, sleeping rooms, $3 and $3.50 per week. Downtown.

H ST. NW., 2102—Large front room, kitchenette; for 2 persons; reasonable. Phone West 1159-J.

K ST. NW., 1409—Right down town; apartment; private bath; kitchen; second floor rooms; running water; 3 baths in house; basement housekeeping rooms.

L ST. NW., 1217—Bright, large front room; twin beds; also parlor. Phone Metropolitan 6682.

LAMONT ST. NW., 1815—Cool, clean, attractive front room; for gentleman; owner's modern home. Col. 2454.

MASS. AVE. NW., 1300—Apt. 22. Furnished front room; cool; next to bath; available June 1.

MASSACHUSETTS APT., 1412 Mass. Ave., Apt. 51.—Nicely furnished room, close to bath.

MASS. AVE. NW., 1750—Rooms with or without private bath. Phone North 6775.

NEW HAMPSHIRE AVE., 1824—Large, front double room; to share with congenial young man; $15.50; phone; first class. Dec. 5814.

O ST. NW., 1227—Downtown; easy walking distance; single rooms, $4 the week; double rooms, $5; also basement with cooking privileges, $6.

P ST. NW., 1624—Two rooms; on 2d floor, next bath; telephone. Potomac 6047.

P ST. NW., 1747—Newly decorated 2d-floor front room; twin beds; modern.

P ST., 1755—Near Dupont Circle. Completely refinished; nicely and newly furnished (or unfurnished) rooms; reasonable; convenient to baths; meals if desired. North 10086.

PARK ROAD, 1827—Several separate rooms, overlooking lovely garden; in large private home; coolest in Mt. Pleasant; near cars. Col. 10322.

PERRY PLACE NW., 1418—Front room, well lighted and ventilated; private family of two adults. Phone Adams 4354.

QUE ST. NW., 2217—Attractive outside rooms or suite of 3; in detached, private home; references.

STUDIO—Near Dupont Circle. Beautifully furnished; day bed; telephone; maid service; $30. North 6376.

WESTMINSTER, 1607 17th St. NW.—Beautiful large rooms with 4 windows, each with private bath or running water; lovely reception room; elevator service; $7, $8, $10 weekly.

15TH ST. NW., 1228 (near Thomas Circle)—Newly furnished, attractive rooms for ladies or gentlemen; suitable for light housekeeping.

15TH ST. NW., 1404—Large double front room, twin beds, $25 month; two connecting rooms together, meals, $35 month each.

16TH ST. NW., 1846—Single room; adjoining bath; continuous hot water; also room; twin beds.

16TH ST. NW., 3300—Apt. 105. Outside room; clean, well kept; reasonable; gentleman.

MERRILL MANSIONS
—1361 Fairmont st. nw., top of hill, 14th st. car; 1 or 2 rm. suites, with or without bath; furn. com., linen and maid service op.; day, wk., mo.; $7, $10, $12, $15 wk.

Rooms—Unfurnished 86

HOPKINS ST. NW., 1406, near 20th and P—2d floor front, $16; 3d floor front, $14.

Room and Board 88

CHEVY CHASE, MD.—6603 Brookville rd. 2 large front rms.; single room, sleeping porch; 2 baths; good meals. Wis. 4050-J.

COLUMBIA RD., 1754—Attractive 2d-floor front; modern improvements; excellent table; reasonable.

CONN. AVE., 1834—Overlooking beautiful Masonic Temple grounds; 2d-floor front; private bath (with shower).

EYE ST. NW., 1918—Clean, comfortable, light, airy rooms, with running water; quiet place; reasonable.

K ST. NW., 1331—In center of city, opposite park; lovely location, lovely house, lovely rooms, lovely meals; reasonable.

KENYON ST., 1303—Good room and board; for 2 gentlemen; few other boarders; all modern conveniences; home cooking.

MASS. AVE. NW., 1220—Large, cool front room; for 2; table board; chicken dinner Sundays. Metro. 8076.

MASS. AVE., 1515—Scott Hall. Beautiful single, double rooms; delicious meals; ladies, gentlemen; garage; central; high class; reasonable.

N ST. NW., 1733—Delightful, large, airy rooms, in beautiful old historical home; exclusive Northwest section; homelike; delicious food. North 6654.

NEAR Dupont Circle—Large double room, next to bath; home privileges; one block from car line or bus; reasonable. 2036 O st. nw. Decatur 3373.

NEW HAMPSHIRE AVE. NW., 1222—Two clean, comfortable single rooms; plenty hot water; excellent meals; walking distance.

NEW HAMPSHIRE AVE., 1273—Large double front room; twin beds; 5 windows; private home; Christian family; roommate for young girl.

RHODE ISLAND AVE. NW., 1415—Attractive rooms; twin beds; home privileges; fresh vegetables; $8.75 wk.; early breakfast. North 1057.

RHODE ISLAND AVE. NW., 1626—Available June 1, double and single rooms; adjacent to baths; large private home; excellent meals; reservations should be made early.

VERMONT AVE., 1326—Excellent meals; sanitary rooms; $32 and $35; also single-double rm. for business men; near Thomas Circle; plenty hot water; home atmosphere.

13TH ST. NW., 2523—Detached; near Central High; single and double rooms; excellent table; large yard; porch; reasonable; tourists.

1743 16TH ST. NW.—Large corner room; southern exposure; suitable for 3; one double front room; well-balanced meals; reasonable rates.

5630 CHEVY CHASE PARKWAY—Chevy Chase, D. C. Beautiful rooms; attractive surroundings; high-class meals; garage.

F ST. NW., 2028.
ATTRACTIVE ROOM, WITH BOARD.
METRO. 1495.

Automobiles for Sale 92C

BUICKS—Exceptional values in fine resale cars; large selection in body styles. Emerson & Orme, 17th and M sts. nw.

CADILLAC—1926 seven-passenger sedan; fine, luxurious car; just thoroughly reconditioned; new Hood tires; body finish and upholstery excellent; one of the biggest values to be found at $350. Stanley H. Horner, Inc., 1015-1111 14th st. nw. Nat. 5800.

CHEVROLET—1927 Sedan; excellent condition throughout; paint and upholstery exceptionally clean; fully equipped; five good tires. Easy terms; $175.
BARRY-PATE MOTOR CO.
2525 Sherman Ave. Open Evenings.

CHEVROLET—1930 Coupe, fully equipped. Practically new tires, large, roomy Fisher body, adjustable driver's seat; large real compartment for camping equipment or baggage. A really smart little six and mechanically just about perfect. Terms and trade; $395.
BARRY-PATE MOTOR CO.
2525 Sherman Ave. Open Sundays.

DODGE—1930 8-cylinder, 5-passenger sedan, in jet black with red stream line. New in appearance, perfect upholstery with finest grade slip covers. Beautiful family car at $795.
Home of "Trew Values"
TREW MOTOR CO.
1509-11 14th St. NW. Decatur 1910.

DODGE—1929 Sport Roadster with rumble seat, trunkrack, 6 wire wheels, well fenders; Spanish leather upholstery and a fine motor. Real good buy at $495.
Home of "Trew Values"
TREW MOTOR CO.
Dodge Distributors.
1509-11 14th St. NW. Decatur 1910.

DODGE—1928 Fast 4 Sedan. Leather upholstery and excellent roomy body. Good tires and smooth, economical motor; a dandy family car, well cared for; $367.
Home of "Trew Values"
TREW MOTOR CO.
1509-11 14th St. NW. Decatur 1910.

DURANT 1930 SEDAN.
Model D-63. This is an economical "6" priced only $500. New-car condition throughout. Your inspection invited. Come today. Only $167 down; balance E. Z. terms.
POHANKA SERVICE.
1126 20TH ST. NW. NORTH 0347.

ESSEX 1929 COACH.
Challenger model, finished in a beautiful maroon. This car has received best care and shows it! Such a bargain; $350. Only $117 down, E. Z. terms.
POHANKA SERVICE.
1126 20TH ST. NW. NORTH 0347.

FORDS AND OTHER MAKES—Low prices; easy terms; see Mr. Redman for your next used car. Parkway Motor Co., 3040 M st. nw.; West 0161.

FORD—Tudor Sedan, 1929. Fully equipped, paint and upholstery in splendid condition; good tires; mechanically O. K. Easy terms; $275.
BARRY-PATE MOTOR CO.
2525 Sherman Ave.

FORD—Roadster, late '28. Good condition; $20 down, balance E Z terms. 712 E st. se.; Linc. 3861.

FORD—Fordor Sedan, 1930; three-window model, fully equipped. A real buy at $365. Easy terms.
BARRY-PATE MOTOR CO.
2525 Sherman Ave. NW Adams 6000.

NASH-ORR MOTOR CO.
USED CARS OF VALUE.
1522 14TH STREET N.W.

OLDSMOBILE—1929 2-door sedan. The body finish, upholstery and interior shows exceptionally good care. Practically new tires and a smooth motor. Now ready at $445.
Home of "Trew Values"
TREW MOTOR CO.
Dodge Distributors,
1509-11 14th St. NW. Decatur 1910.

ROLLS ROYCE—Phanton model limousine, body by Brewster; spacious, good headroom; car in excellent condition; new tires; mileage 21,500; cost new, $21,000, being sold to settle an estate. Address C. W. Osburn, 6488 Morris Park road, Philadelphia, Pa.

USED-CAR BARGAINS.
See them today; special values in all makes of cars.
NEUMEYER MOTOR CO., INC.,
2021 17th st. nw. North 4010.

Garages-Parking-Storage 92H

SHERIDAN GARAGE, 2516 QUE NW. Good ventilation; fine accommodation. Storage per month........... $8

Wanted—Automotive 92L

SPOT CASH
for good used automobiles.
BILL COUNSELMAN, 2015 14th St. N.W.

SPOT CASH for good used automobiles. See me before you sell.
BILL COUNSELMAN, 2015 14th st. nw.

WE BUY any make car; highest price paid. The Auto Mart, 1318 14th st. nw. North 8127. Open evenings and Sundays.

CASH FOR YOUR CAR
Without a doubt I pay highest prices. If your car is not paid for, will pay your undue balance, give you the difference in cash. No delays. Drive to 1729 14th st. nw.
SEE MR. BARNES

Apartments—Furnished 93

BERLIN, 7 Logan Circle, Apt. 42—2 rooms, kitchen, bath; completely furnished; walking distance; clean, cool. Dec. 4030-J.

BROOKLAND—3 rooms, bath, porches; yard, garage; plenty hot water; 15 minutes downtown. Dec. 4512.

NORTH 10000—Apt. 701. 5-room fully furnished apt.; corner; 2 adults; $75 monthly to Oct.; porch; references.

OFFICER'S FAMILY, leaving city, will sublet attractively furnished 4-room apt.; cool and very comfortable. Phone North 7527.

THREE-ROOM furnished apt., 18th and K sts. nw., for rent, June 15 to Sept. 15; reasonable rent. Write A. Peebles, Barr Bldg.

TO FAMILY coming to New York this summer, furnished apartment to let for July and August; 7 rooms; rent $120 per month; references required. Whatley, 16 East 50th st., New York City.

4TH ST. NW., 701—Second-floor front; 3 large rooms; private bath; $10 per week; 3d-floor front, large room, kitchen, private bath; $8 per week.

17TH ST. NW., 1608—Front apt., living room, bath, kitchen, porch; large closets. Ring Apt. 1, before 7 p. m.

19TH ST. NW., 900—Desirable two-room kitchen and bath; se. corner; apt. 402 complete; reasonable. District 9330.

1 R. AND B. FUR. APT., $40
4 R. FUR. HK. APT., $65.
Neatly furn., extra large and bright, exclusive apt. bldg.; tile bath, parquet floor; modern; handy. Phone Dec. 3318.

COOL 16TH ST. APT.
2 RMS. FUR., $58; 3 R. $80.
Finest bldg.; extra large rms.; beautifully fur.; phone, elev., tile bath, shower, Murphy bed, garage; overlooking Rock Creek Pk. Phone Adams 2308.

CENTRAL LOCATION
2 R. BACHELOR APT. $50.
Beautiful marble bldg., highest class, elev. service. One left, save car fare. The Champlain, 1424 K nw. Phone Nat. 5437.

LOW SUMMER RATES
COOL MODERN APTS.
Best nw., fireproof, elevator, switchboard bldg., large outside rooms, tile bath, neatly furn.; bachelor apt., $40; 1 r., k., $50; 2 r., k., $75; refrigeration on house current; walking distance downtown; exclusive. Potomac 1900. SEE 1620 R ST.

Apartments—Unfurnished 94

SPECIAL SUMMER RATES
SELECT 16TH ST. APTS.
3 RMS., $65—2 RMS., $45
New bldg., largest and brightest rms.; magnificent outlook; tile bath, shower; garage, elev., phone, &c. Phone Ad. 2308.

1737 NEW HAMPSHIRE AVE. NW.
3 rms., kit and bath; porch.....$72.50
Small, exclusive building.
Frigidaire free.

THE HARFORD,
1315 Clifton St. NW.
Apt. 33, 3 rms., kit. and bath pantry $63.00
Apt. 21, 4 rms., kit. and bath pantry $73.00
Large, airy rooms. Frigidaire free.

THE AUGUSTA,
Cor. N. Y. and N. J. Aves.
2 rms., kit and bath.......... $40.00
3 rms., kit. and bath.......... $55.50
Frigidaire free. On 2 car lines.

2133 P ST. NW.
Near Dupont Circle.
4 rms., kit. and bath (3d floor) $47.50
Keys with first-floor store.

DOWNTOWN APTS.
612 Thirteenth St.
3 rms., kit., bath (3d floor)... $50.00
3 rms., kit., bath (4th floor).. $45.00
Will redecorate to suit tenant.

WEAVER BROS REALTORS
Washington Bldg.
Dist. 9486.
Exclusive Agents.

Apartments—Unfurnished 94

17TH ST. NW., 2517—2d floor 2-family apt., 5 rooms, bath, electricity; perfect condition; desirable location. No. 10080.

M ST. NW., 1515—Two rooms, kitchen, bath; large porch; thoroughly modern; open. Pot. 0306. Evenings.

THE WINSTON—3145 Mt. Pleasant st. nw. Large rooms; all outside; fine condition; refrigeration on house meter; 3 rooms, kitchen, bath, porch, $62.50; 4 rooms, kitchen, bath, porch, $67.50 and $69.50. Randall H. Hagner & Co., 1321 Conn. ave. nw.; Decatur 3600.

COOL MODERN APTS.
1-8 ROOMS—$30 UP.
In finest modern NW. fireproof building. Triple exposure; elaborate fittings; Frigidaire on house current; switchboard; fast elevator service; walking distance downtown. Very reasonable rent. See Resident Mgr. at 1620 R st. or phone Pot. 1900.

DESIRABLE downtown apartments, three and four rooms and bath. Low rent. Inquire Zager & Salus, 920 New York ave.

NEAR WALTER REED HOSPITAL
All Large Outside Rooms
Bright and Airy Large Court
801 BUTTERNUT ST. N. W.
4 rooms, bath, porch, $60.00
5 rooms, bath......$72.50
410 CEDAR ST. N.W.
3 rooms and bath...$50.00
4 rooms, bath, porch $65.00
5 rooms and bath...$85.00
Free Refrigeration
Wm. H. Saunders Co., Inc.
1519 K St. N.W. Dist. 1015

THE WOODWORTH, 1206 10th St. NW.
Electric Refrigeration
Apts. of 3 rms. and b., $46.50 to $51.50
518 H STREET NW.
Apts. of 4 rooms and bath......$45.00
Apts. of 5 rooms and bath..$50 and $55
2715 14TH STREET NW.
Apts of 3 r. and b..............$42.50
Apts. of 5 r. and b...$60.00 and $65.00
1440 COLUMBIA RD. NW.
Electric Refrigeration
Apt. 2—4 r. and b..............$70.00
Apt. 5—3 r. and b..............$50.00
1324 MONROE ST. NW.
Electric Refrigeration
Apts. of 5 and 6 r. and b......$75.00
THE MONTGOMERY, 1151 NORTH CAPITOL STREET.
Apt. 46—5 r. and b.............$50.00
1101 EUCLID STREET NORTHWEST.
Electric Refrigeration
Apts. of 4 r. and b....$52.50 and $57.50
Apts. of 3 r. and b....$47.50 to $52.50
1705 LANIER PLACE NW.
Apt. 304—4 rooms and bath......$65.00
8511 GEORGIA AVE., SILVER SPRING, MD.
Electric Refrigeration
Apt. 204—3 r. and b..............$45.00
Washington Loan & Trust Co.
900 F St. N.W. National 3440

Furnished or Unfurnished 95

THE BOND—1230 New Hampshire ave; 1 rm., kit., din., bath, shower, big dressing rm., $45 unfurn; $54 furn.; 2 big rms., kit., dinette, bath, shower, cor. apt., unfurn., $55 to $62.50; furn., $65 up; free Frigidaire; 24-hour elev.; new, fireproof bldg. Res. mgr. or Pot. 2358.

10TH ST. NW., 903 (Cor. Bldg. downtown) 1 room and private bath apt.; a. m. i.; 3 room and private bath apt.; a. m. i.

1610 16TH ST. NW.—THE RAVENEL. 1925 16TH ST. NW.—The TIFFANY. 3435 BROWN ST., at Oak (off 16th). 1875 MINTWOOD PL. NW. 1 room, kitchen, bath, hall, to 4 rooms, kitchen, 2 baths, hall, $40 to $125 res. mgr. Exclusive. Only genteel need apply.

Business Property for Rent 97

STORE
807 Mt. Vernon Pl. N.W.
Well located in the business section. Suitable for delicatessen, grocery, &c. $50.00 per month.
LOUIS P. SHOEMAKER
1407 N. Y. Ave. Natl. 1166.

Offices—Studios—For Rent 98

EDMONDS BUILDING
917 15th St. N.W.
Opposite McPherson Square
The Wall Street of Washington
Several desirable suites of two, four and six rooms at less than $1.75 per square foot. Complete building service.
Shannon & Luchs Inc.
Managing Agents
1435 K St. Nat. 2345

ALBEE BUILDING
Cor. 15th & G Sts.
Opposite the Treasury
A WIDE variety of suites and single rooms at very moderate rentals. Some of the unusual features are . . . Complete 24-hour service. Vaults in every room. Lavatory with hot, cold and ice water in every room. Western Union and Postal Telegraph call service.
Shannon & Luchs, Inc.
Managing Agents
1435 K St. Nat. 2345

Shore Property for Rent 105

SUMMER CAMP
On Virginia side of Potomac, near Great Falls, approximately 12 miles from city; 2-room rustic cabin; furnished.
LOUIS P. SHOEMAKER
1407 New York Ave. Nat. 1166.

Business, Investment Property 109

Chain Stores
The Ideal Investment
Combining generous income with complete safety and no property management or rental troubles. We have several very attractive offerings just now. If you have funds to invest, let us tell you about them.
McKeever and Goss, Inc.
1415 K St. N.W. Na. 4750

Homes for Sale 110

A FINE business location near 18th and K streets; house having 9 rooms, bath, cellar, on a lot 22 feet wide, readily adapted for remodeling. Owner leaving the city will consider any reasonable offer. Ask about it. James Morris Woodward, Realtor, 723 20th st. nw.

CHEVY CHASE, D. C.—For sale, detached brick; 6 rms., 2 ba., gar., stately forest shade; ideal for adults and children. Georgia 1768.

$3,500 will buy a good frame house on 10th street southwest, adjacent to the Southwest market. An unusual opportunity to buy for investment and speculation. James Morris Woodward, Realtor, 723 20th st. nw.

ONCE IN A LIFETIME—
An opportunity like this is offered. A perfectly beautiful practically new 9-room and 3-bath, detached brick house in the Chevy Chase area. Every desirable appointment. Oil burner. Large cedar closet. 2-car brick garage. Large lot with beautiful blue grass lawn and shrubs and vines hard to duplicate. A real show place and just redecorated throughout. This place actually sold for $23,500, but owing to very unusual circumstances can be bought now for less than $17,500. I consider this the greatest bargain in this type home I have seen for years. Phone at once for appointment to inspect.
Nat'l 3377. Evenings Clev. 5088.
PAUL E. HAWORTH, Investment Building.

Semi-Detached Brick
BROOKLAND,
$7,500.
Desirably located in this lovely residential section, one square from stores and transportation and only two squares from the school. Thoroughly modern; with six rooms and bath, front and double rear porches, hardwood floors. Priced to sell. Terms to suit any responsible purchaser.
SHANNON & LUCHS, INC.,
1435 K St. NW. Nat. 2345.

Massachusetts Park
Center Hall Brick
Beautiful Corner Lot
11 Rooms—6 Bedrooms
4 Baths
$29,500
W. C. & A. N. Miller
Brokerage Dept.
1119 17th St. Decatur 9610

Words from the Wise
Strathmeade offers you an opportunity to invest in the assured future of Washington—Capital City of the world's mightiest Nation. Investigate *Strathmeade* NOW.
Strathmeade
4411 14th STREET N.W.

Cleveland Park
Attractive Detached Center Hall Home
$14,750
In the best section of this fine old community; just one square west of Connecticut avenue. Two squares from John Eaton School. The house is in excellent condition. Large shade trees on pretty lot; particularly well located for children—well away from traffic. Large living room with log-burning fireplace; spacious front porch with south exposure. Let us show you this property. You will be delighted with both house and location.

16th Street Heights
A New Detached Home of Elizabethan Architecture
$17,950
Four bedrooms and two baths. The rooms are spacious and beautifully decorated. Paneled walls add immeasurably to charm of lower floor. All oak floors. Big attic. Electric Refrigeration and splendid kitchen. Garage to match. Brick, stone and stucco construction with slate roof. Big lot. Many other fine features, including exceptionally reasonable price.
BOSS & PHELPS
1417 K St. Realtors. National 9300.

$8,950
6 Rooms—3 Bedrooms.
Within 3 blocks of Western High, Gordon Junior, Fillmore Grade Schools, and stores; 10 minutes to downtown.
Beautiful gardens and landscaping. Oil burner; large electric refrigerator; hot-water storage; 2-car garage; weatherstripped; awnings and copper screens—other extras.
W. C. & A. N. Miller
1119 17th St. NW. Dec. 0610.

CHEVY CHASE
$13,500
New detached brick in wooded section of Chevy Chase. In our opinion this is the most attractive home and best value in its price class. Two stories and attic with easy stairway. Six beautiful rooms of unusual size, two full tiled baths, a built-in garage. The improvements and finish are the very latest. Arrange for an early inspection, this house will surely sell quickly.

NEW SECTION OF PETWORTH
$8,350
Here is an outstanding value, a twenty-foot house in one of the best sections of this popular and conveniently located development. There are six large rooms, tile bath with built-in tub and, of course, everything modern. A nice lot to paved alley, and the price is more than $2,000 below its cost to present owner.
EVENING PHONE SERVICE UNTIL 9 P. M.
H. G. Smithy Co.
1418 Eye St. N.W. National 5904.

Mountain Property

MOUNTAIN HOME—Place at Blue Ridge Summit; five master and two servants' bedrooms; three baths; large living room, dining room, hall, porch with excellent view; sun parlor; completely furnished; garage; fireplaces; furnace; lights and phone; three acres ground; near country club; rent for season or would consider sale at moderate price. National 6462 branch 65, 10 a. m. to 5 p. m.

POST WANT ADS PAY

MONDAY MORNING — The Washington Post. — JUNE 1, 1931.

LIVES LOST AT SEA COMMEMORATED IN SERVICE ON VESSEL

Patriotic Orders and Public Officials Pay Honor on Board U.S.S. Apache.

WOMEN STREW WATERS OF RIVER WITH FLOWERS

Legion Post Holds Memorial for Hebrew Dead in Nation's Wars.

A picturesque service in commemoration of soldiers, sailors and marines who lost their lives at sea in the service of their country, was held yesterday on board the U. S. S. Apache with Representative Hamilton Fish, jr., as principal speaker of the day.

As the Apache steamed slowly down the Potomac to Mount Vernon, women of the auxiliary strewed the water with flowers and at Hains Point a red "buddy" anchor was dropped on the water. The U. S. Navy Band furnished music.

Among 200 people on the ship were Mrs. Edith H. Bird, president of the national auxiliary, U. S. W. V.; Judge Edward S. Mattias, commander in chief U. S. W. V.; Rear Admiral F. C. Billard, U. S. Coast Guard; Col. Rice W. Means, past commander in chief, U. S. W. V.; Senor Orestes Ferrara, Ambassador of Cuba; Benjamin F. Motley, commander, department of the District of Columbia, U. S. W. V.; Dr. B. C. McNeil, department commander of the American Legion; Gen. Amos A. Fries, past department commander, American Legion; Admiral Robert E. Coontz, national president of the Sojourners Club; Maj. Charles Demonet, commander, Military Order of the World War; Capt. Edwin S. Bettleheim, president, Sojourners Club, and Mrs. Addie Hickman, department president, Women's Relief Corps.

Representative Fish Is Speaker.

Representative Fish expressed, in his address, an urge for people not to forget circumstances and causes and results surrounding wars in which the United States has participated. He also said, "Let us give thanks that we are American citizens and live in a country that affords equal opportunity to all, and life, liberty and the pursuit of happiness.

"Let us rededicate ourselves to the proposition that a Government of the people, by the people and for the people shall not perish from the earth. Let us reaffirm our belief in our republican form of Government, because it is the fairest, safest, soundest and most honorable and best form of Government devised by the mind of man.

"Let us be proud of it; let us cherish it and defend it against all its defamers and traducers and enemies, both from without and within, and serve notice on the socialists, Communists and facists that the American people intend to preserve our free American institutions, which have existed for more than 150 years and still represent the ideals and aspirations of countless millions of oppressed people throughout the world."

Service at Hebrew Cemeteries.

Another memorial service yesterday was at the Hebrew Cemeteries, under auspices of Vincent B. Costello Post, No. 15, of the American Legion, at which Maj. John C. Gotwals, District Engineer Commissioner, gave the principal address. Maj. Gotwals paid tribute to the Jewish people, who served this country in its wars and praised their part.

A salute was fired over the graves and was followed by "taps," blown by a detail of United States Marines.

Members of the Women's Overseas League held ceremonies at the grave of A. Grace Smith, who died here October 28, 1930, and was buried with military honors at Fort Lincoln Cemetery. In the World War Miss Smith served in France with the Y. M. C. A. Shortly after her return she was suddenly stricken with double pneumonia and died.

Fraternity Pin Stolen.

Philip Sedello, of 1223 M street northwest, yesterday reported to police that while he was visiting on Harvard street near Fourteenth street northwest a small octagon-shaped fraternity pin containing several diamonds was stolen from him. He declared the pin was valued at $50.

Vital Statistics

BIRTHS REPORTED.

Frank and Louise McAtee, boy.
Anthony and Mary Norcia, girl.
Kenneth F. and Gladys T. Jenks, girl.
Henry and Lena Frese, boy.
Bernard F. and Margaret A. Morris, girl.
Henry G. and Mildred L. Leaf, girl.
Thomas D. and Fannie C. Walton, boy.
Ernest R. and Gertrude E. Charles, girl.
James W. and Clara Botkin, boy.
Garland G. and Ruby E. Marshall, boy.
Walter and Allie B. White, boy.

DEATHS REPORTED.

George N. Baxter, 89 yrs., 2227 20th st. nw.
Simon Rosenthal, 87 yrs., 3614 Conn. ave., nw.
Martha W. J. Archibald, 84 yrs., 1808 Conn. ave. nw.
James H. Keller, 74 yrs., 611 E st. ne.
Conrad Siern, 70 yrs., Home for Aged and Infirm.
Willard H. Wheeler, 69 yrs., 1318 11th st. se.
Abraham Kaminsky, 67 yrs., 4819 Ga. ave. nw.
George L. Wall, 59 yrs., 2313 California st. nw.
Elizabeth H. Sis, 55 yrs., 3 Quincy pl. ne.
Sarah C. Eury, 54 yrs., 1809 North Capitol st.
Hyman Jacobs, 52 yrs., George Washington Hospital.
Dorothy Goldsmith, 34 yrs., en route to Emergency Hospital.
Joan Walen, 1 yr., Children's Hospital.
Charles Walker, 66 yrs., 1159 1st st. nw.
Cora H. Roberts, 55 yrs., Providence Hospital.
Silas Smith, 53 yrs., 3216 K st. nw.
Leroy Chinn, 50 yrs., Gallinger Hospital.
Arthur Chavis, 49 yrs., Emergency Hospital.
Mary Briscoe, 47 yrs., Gallinger Hospital.
Josephine Newman, 46 yrs., Freedmen's Hospital.
George Williamson, 41 yrs., Gallinger Hospital.
Mary Howell, 38 yrs., rear 1607 Corcoran st. nw.
Tressie Johnson, 31 yrs., Gallinger Hospital.
Vause Daniel, 30 yrs., 1125 3d st. nw.
Norris Lacey, 30 yrs., 600 Lamont st. nw.
Starling Freeman, 29 yrs., 1906 Capitol ave. ne.
Daniel Moore, 28 yrs., Gallinger Hospital.
Dorothy E. H. Hackley, 21 yrs., 913 N st. nw.
Marie Elsie, 2 yrs., 1029 New Jersey ave. nw.
Barbar Lee, 2 yrs., Freedmen's Hospital.

Desirable apartments in good locations are listed in Post Classified Ads.

TWO HONORED ON RETIREMENT

Post Staff Photo.

Two men who were retired after more than thirty years of service in the Bureau of Engraving and Printing were congratulated and presented with purses of gold, the gift of fellow workers in the machine shop. Left to right—Clark R. Long, assistant director of the Bureau; Thomas E. Skinner, who retired; John W. DeGroot, also retired, and R. H. Chappell, superintendent of the engineer and machine division.

LAW CLASS OF 1916 WILL HOLD REUNION

Georgetown Group to Stage Reception and Banquet Here on June 6.

More than 100 members of the 1916 class of Georgetown University school of law are expectd to be present at a reunion and banquet to be held Saturday, June 6, at the National Press Club. The banquet will start promptly at 7:30 p. m., preceded by a reception, which will be at 7 p. m.

Advice has already been received that classmates as far west as Chicago, as far south as Georgia, and as far nortn as Rhode Island, will be here for the reunion. When the roll is called and the members are all present or accounted for the entire group will, once again, go through the halls and campus of their alma mater.

All of the classmates have been successful in one way or another. One is in the United States Congress, others are in their State Legislatures, others are judges of the circuit courts of their counties, others are district attorneys and State attorneys and many are attorneys for large corporations.

All members of the law class of 1916 residing in Washington who have not advised James B. Fitzgerald, class secretary, of their intention to attend the reunion and banquet are urgently requested to communicate with him immediately at his office in the Mather Building, 916 G street northwest.

Four Plane Lines Are Consolidated

120 Ships of Companies in Merger Fly 32,000 Miles Daily.

Chicago, May 31 (A.P.).—Consolidation of management, operation, traffic and sales activities of four lines flying 12,000,000 miles annually was announced by F. B. B. Rentschler, head of United Aircraft and Transport Corporation.

The lines involved are: National Air Transport, Chicago to New York; Boeing Air Transport, Chicago to San Francisco; Pacific Air Transport, Seattle to San Diego; Varney Air Lines, Salt Lake City to Seattle, and the Northwest. P. G. Johnson, will be president of the new alignment.

Rentschler said the new lines' 120 planes are flown 32,300 miles daily over 6,110 miles of improved airways and carry 60 per cent of the Nation's airplane mail. The new line-up gives 18 hours service from coast to coast, with links between the Great Lakes area and the South.

Davis Sees Barbershop As Help to Democracy

Indianapolis, May 31 (U.P.).—Senator James J. Davis (Republican), Pennsylvania, today portrayed the American barber shop as one of the most important pillars supporting the temple of American democracy—and confessed that one of his long suppressed ambitions was to be a barber himself.

Davis, former iron-puddler and prominent in organization activities with that fraternity, spoke here at the dedication of the Barbers' Home, erected by the Journeymen Barbers' International Union of America.

"As a small boy in Sharon, Pa., before he became an iron puddler, Davis worked as "handy-boy" in a barber shop, shining the shoes and brushing the clothes of the patrons.

"I watched with fascinated eyes as the skillful barbers performed their artful work with razors and shears," he said, "and secretly I harbored an aspiration to become one of them. In imagination, I saw myself as a full-fledged barber, performing artistic jobs on the heads and faces of my fellow men and restoring the bloom of youth to withered cheeks by the magic of beauty creams and hot towels."

POST FLAG CONTEST ENDS ON SATURDAY

Time Limit for Filing of Designs for Capital Banner Nears.

Only five more days are left in which to submit your drawing of a suitable design for a flag for the District of Columbia. The closing time of the contest being conducted by The Washington Post in June, and to compete for the $25 prize which is being offered, all drawings must be mailed by that time.

A very interesting design was submitted last week by Frank R. White, who, in an explanatory note, said, "The Monument is used in the inset as a symbol of uprightnes and simplicity in memory of the great man for whom it was erected, and after whom our city was also named. Therefore the Monument, in preference to the dome of the Capitol, Miss Columbia, George Washington himself, or any other centerpiece."

Mrs. George T. Hawkins has sent in a well worked out pattern for the Washington emblem, and as an introduction to her accompanying letter, states "As a lifelong resident of the District of Columbia, I feel a keen interest in the flag contest being fostered by The Washington Post." This also is the feeling of many other Washingtonians.

Remember that there is a time limit, and that if you are to be the originator of the flag that you must get your design drawn at once. There is no stipulation as to the number of designs any one person may submit, and every one is eligible to compete.

Woman's Poison Death Is Declared Suicide

Coroner J. Ramsay Nevitt yesterday issued a certificate of suicide in the death of Mrs. Ada B. Held, 36 years old, who died Saturday in Casualty Hospital from effects of poison she is said to have swallowed at her home on Tenth street near B street northeast.

She was found in an unconscious condition by her grandmother, Mrs. Clara S. Woodward, who summoned the Fire Rescue Squad. After receiving first aid treatment, Mrs. Held was taken to the hospital where she died several hours later. Mrs. Woodward said she could assign no reason for her granddaughter's act.

BOYS' CLUB LEADERS TO OPEN FOUR-DAY CONVENTION TODAY

Handicraft Exhibit to Mark Session, With Awards Being Presented.

JELLEFF TO EXTEND OFFICIAL GREETING

13-Year-Old Athlete Will Be Given Medal as Winner Over 22,000 Youths.

Leaders in boys' work, including figures of national prominence, will gather here today as the Boys' Club Federation of America opens its twenty-fifth annual convention at the Mayflower Hotel. More than 350 will attend the four-day session, and while here they will not only discuss the problems of boys' work, but will view the handicraft of youth and have with them some of the representative young men for whom they are working.

Among these young guests will be Roland Young, 13 years old, of Chicago, who amassed the greatest number of points in athletic competition with 22,000 others. The boy, weighing only 80 pounds, easily beat out many of his larger rivals. During the convention he will receive a medal.

Award Handicraft Prizes.

This morning a committee of teachers from Washington schools will judge and award prizes for displays of handicraft executed by the boys in their vocational schools. Another committee of Washington newspapermen will judge their papers and award prizes for the best. The exhibit will be opened to the public at 3:15 o'clock this afternoon.

During the convention four "Close Harmony Gangs," from Fort Worth, Tex.; Chicago, Stamford, Conn., and New York, will serenade John Hays Hammond, vice president of the federation, at his home here.

The boys hope to be permitted to give President Hoover a concert on the White House lawn before the convention closes.

Jelleff to Extend Welcome.

For the routine and adult part of the meeting, the sessions will open with a luncheon at the Mayflower Hotel at 1 o'clock this afternoon. Greetings will be presented by Frank R. Jelleff, president of the Washington Boys' Club. Cloise Crane, a member of the club here, also will welcome the guests. Other speakers at this session will be William Edwin, Hall, president of the federation, and Dr. George E. Vincent, member of the board of directors.

At 6:30 p. m. a dinner will be given by the Columbia-B. C. F. Training Course alumni, and at 8 o'clock the evening session will open. Discussions of the "Educational Values in Boys' Club Work," by Hubert Secretan, of London, England, and "Effects of Cycles of Business Depression on Boys and Young Men," by Dr. Arthur J. Todd, of Northwestern University, will be heard.

The day will close with an informal reception and dance at the hotel.

Hebrew Group to Hold All-Day Picnic Today

An all-day frolic at the Woodmont Country Club under auspices of the Sisterhood Washington Hebrew Congregation will begin today at 11:30 a. m. The affair is being staged as a benefit for the new Sabbath school building fund of the organization.

Luncheon al fresco, a festival of nations pageant, and golf, games and cards are on the program. Automobiles and buses bound for the scene will leave the town building of the club at 2727 Adams Mill road northwest an hour before the scheduled time of the event.

Gems Reported Taken From House.

Mrs. Marie H. White, of 1233 H street northeast, reported to police yesterday that a diamond ring valued at $400 and several smaller articles of jewelry were stolen from a vase in her home early yesterday.

THE ONCE OVER

By H. I. PHILLIPS

AN INTERVIEW WITH GEN. VON LUDENDORFF.

Q. GENERAL, I'm here to ask you——

A. Shush!

Q. What's the matter?

A. I thought I heard cannon fire. Proceed!

Q. General, I am here to interview you on world conditions. What do you think of things?

A. There it goes again.

Q. There what goes again?

A. Don't you hear it? . . . Heavy artillery . . . . Listen! . . . . There's a Big Bertha . . . . Shall I pull down the shades?

Q. What for?

A. I thought the sight of war refugees rushing by the window might depress you. What were you saying?

Q. I was asking you what you thought of the world outlook.

A. Haven't you heard about it?

Q. About what?

A. About the war?

Q. What war?

A. The next war. It's really on now, but it gets under way officially a week from Tuesday at 3:15, standard time.

Q. I hadn't heard about it.

A. That's strange. I thought I had sent notices to everybody.

* * * *

Q. WHO'S in this war?

A. Oh, everybody of importance. There's been such a rush to join that we've had to have a waiting list. England and France started it, but Italy, Germany, Russia, Japan, Turkey and Belgium have signed up. We're having the usual difficulty getting the Scandinavian countries to come in.

Q. How about the United States?

A. Hark! Am I right?

Q. What?

A. Hear that seige gun? I though it sounded like the type used by the American Army. Maybe the Americans are arriving, although I hardly see how they could do it without my knowing it in advance. I know everything in advance.

Q. I am quite confident that, although this war of yours may be under way, America has not entered as yet.

A. Well, she'd better hurry if she expects to be taken in at all. This is not going to be run like the last war.

Q. No? In what respect?

A. Well, for one thing, we're not going to let any country join whenever she feels like it. The rules of membership specify that any country wishing to participate in this war must join in advance. That was the trouble with the last war; we let people come in any old time. Listen

* * * *

Q. WHAT now?

A. Hear that rifle fire?

Q. Where?

A. Everywhere. It's particularly heavy in my right ear, but I think I detect increasing signs of an attack in my left. Look!

Q. What?

A. Can't you see? Not that window, the other one. The streets are running blood. Italy has fallen. There goes Stalin running down the street with a horse pistol in each hand. Ach! Help!

Q. What now, general?

A. I've been wounded!

Q. (With apologies to Irv Cob.) I hope it's nothing trivial.

FINANCIAL NOTE.

Whether I shall ever have as much
money as August Heckscher
Is a matter of some conjecture.

DUNCAN UNDERHILL.

IMA DODO says she is not worried about this keep-kissable service of a certain cigarette company, as her boy friends always use the blindfold test anyhow.

A $53,000,000 saving is planned in the Postoffice Department. Hera's hoping they don't decide to get along with any less mucilage on the 2-cent stamps.

The liquor bill of the United States in 1929 has been placed by experts at $2,848,000,000. Well, well, anybody who would underestimate a liquor bill like that has never visited a night club and ordered a chicken sandwich.

(Copyright, 1931.)

Christianity Termed Religion of Adventure

Character Wins Battles of Life, Rev. J. J. Rives Says in Sermon.

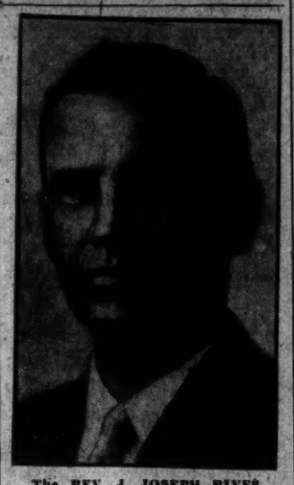

The REV. J. JOSEPH RIVES.

Christianity was seen as "a religion of adventure," in a sermon yesterday by the Rev. J. Joseph Rives, at the Francis Asbury Methodist Episcopal Church South, Fifteenth street between Irving and Lamont streets northwest.

Within every man, he said, a battle between good and evil is being waged, but in the end, he said, it is character, "the costliest product in the world and most precious," that triumphs.

His sermon follows:

"To him that overcometh I will give to eat of the hidden manna." Rev., ii:17.

"As a boy we used to wonder why God, who can do all things, should put a chestnut at the top of a tree and hide it inside a stickly burr. Why not put it on a bush where it could be easily gathered or shaken off? As a man we know why. The chestnut up there is a symbol of life in general. It says to the boy under the tree: 'You want me do you? You just try to get me and I will stick you all up.'

"A long time ago the forefathers of the present inhabitants of the Netherlands were walking along, looking for a place to settle and build a nation. When they stopped where their descendents are now living the ocean said: 'Move on, don't you stop here, if you do we will drown the last one of you.' But they stopped, pushed the ocean back and held it there with mighty dykes, drained lakes and built a wonderful nation.

Character Is Sorely Tested.

"The literature of almost all ancient people has the legend of the national hero fighting and overcoming the dragon.

"All these things simply teach us that when we start out to do something worth while, to win character, there are forces to defy us, to challenge us, and to see that we do not win. The good that is in a man is opposed by the evil in his own nature as well as by evil forces without. The devil seeks to destroy or to pervert every potential or actual good we may possess. Christianity is a religion of adventure, an energizing from within a cooperative work with God by which we are more than conquerors and which finally establishes us as greater than anything that can happen to us or oppose us.

"What is the function of opposition? Robert Louis Stevenson wrote to an English friend: 'Every man is born for struggle, and tastes his life only in effort and on condition that he is opposed.' Opposition first of all brings out the end we had in view. Things difficult to get stand out in bold relief and their value is more enhanced. Few of us value as we should our health until it is endangered. Opposition next compels us to take an inventory of our own resources—are we able to arrive? Have I within me those qualities that can lift me to the heights of this worthy goal? Then opposition drives me to seak aid that lies beyond my own powers. We enlist friends. We look to God, the source of all power. Then, of course, we take the measure of the forces that oppose us—their number, their strength, their quality.

Energetic Purpose Needed.

"Winning the battle is our real task. Some writer in a national periodical back in 1917 said that if you tell a German he is licked, then he is licked; but if you tell a Yankee or an Irishman that he is licked the fight has just begun. Here are some elements that enter into a winning program: First of all, the affirmative attitude, the realization that victory is worthwhile, that self-respect, social responsibility and honor require it, and that we are built for victory and no force or combination of forces can cheat us of real character. Psychologists talk about 'mind set.' The affirmative attitude is this, and more. Then the next element is selective thinking.

"Life is complex and certain situations are complex. We need to break these up into their constituent parts and pick out the moral and spiritual elements and incorporate these into a new and a spiritual synthesis. Next we must have energetic purpose.

Divine Leadership Advised.

Our chief source of victory is the consecration of all our powers to the will and pleasure of God. Anteus was the son of Neptune and Terra. He was a wrestler and was invincible so long as he was in contact with his mother, Earth. Hercules conquered him by lifting him into the air. Hold on to God and He will bring us to victory.

"The hidden manna. This is a very significant reward. All praise to Lindbergh. He deserved the band of music, the oratory, the welcoming committee, the honor. But when you go out to fight a great moral battle for character, overcome the monster of temptation, keep clean and honorable in all your dealings, no one hits you on the shoulder or takes you by the hand. The hidden manna is your reward, and this is enough. In his essay on heroism, Emerson says, 'The essence of greatness is the perception that virtue is enough.' Character is the costliest product in the world, and most precious. We are more than conquerors through Him who loved us and gave Himself for us."

Body Is Identified After Three Days

Man Found in Street Said to Have Stepsons Living Here.

After lying unclaimed in the District Morgue for three days, the body of a man found unconscious on Four-and-a-half street, near B street southwest, last Friday, was identified yesterday as Peter Doyle, 50 years old.

Identification was made by Paul Distl, of 226 Seventh street southeast. He said he had known Doyle only a short time, and did not know where he lived. The man had come to him several times during the last week, he said, and asked for something to eat. Police are attempting to locate Doyle's two stepsons, who, it is believed, live somewhere in the city.

Several theories have been expressed as to cause of the man's death. He died in Gallinger Hospital after he was found lying in the street with multiple bruises and fractures. It has been thought he may have been victim of a hit-and-run driver, but police are of the opinion he was murdered and robbed.

JUDGE G. N. BAXTER RITES.

Funeral for Retired Jurist to Be Held This Morning.

Funeral services for Judge George Nelson Baxter, retired jurist, who died Saturday at his home here at the age of 88, will be held at Gawler's Chapel, 1754 Pennsylvania avenue northwest, at 11 o'clock this morning. The body will be cremated and the ashes will remain at the undertaking establishment pending a family decision as to their disposal.

Surviving the jurist are the widow, Mrs. Eda B. Baxter, and two sons, E. Herbert and Charles Baxter, of California.

MOVEMENT OF STEAMSHIPS

New York, May 31.

ARRIVED SUNDAY.
Carmania, from Southampton.
Transylvania, from Glasgow.
Stuttgart, from Bremen.
Rotterdam, from Rotterdam.
Hellig Olav, from Copenhagen.

SAIL MONDAY.
California, for Glasgow.
Columbus, for Bremen.

SAIL WEDNESDAY.
George Washington, for Hamburg.
Republic, for Hamburg.
Commercial Guide, for Leningrad.
Jean Jadot, for Antwerp.
Berengaria, for Southampton.
Carinthia, for Liverpool.

SAIL THURSDAY.
Europa, for Bremen.
New York, for Hamburg.
Chickasaw, for Helsinki.
Stuttgart, for Bremen.
De Grasse, for Havre.

REPORTED BY RADIO.
Carinthia, from Liverpool; due at pier 56, North River, Monday.
American shipper, from London; due at pier 39, North River, Monday.
Kungsholm, from Gothenburg; due at pier 97, North River, Monday.
Saturnia, from Trieste; due at pier 84, North River, Monday.
Kosciusko, from Gdynia; due at Thirty-ninth street, Brooklyn, Monday.
Westernland, from Halifax; due at pier 59, North River, Monday.
Britannic, from Liverpool; due at pier 60, North River, Monday.
Minnewaska, from Boulogne; due at pier 58, North River, Monday.
Europa, from Bremen; due at Fifty-eighth street, Brooklyn, Tuesday.
Olympic, from Southampton; due at pier 59, North River, Tuesday.
Ile de France, from Havre; due at pier 57, North River, Tuesday.
Mauretania, from Southampton; due at pier 54, North River, Friday.
Albert Ballin, for Hamburg; due at pier 86, North River, Friday.
Exochorda, from Alexandria; due at pier F, Jersey City, Friday.
America, from Hamburg; due at pier 4, Hoboken, Saturday.

DR. MELTON CALLED TO MISSIONARY POST

Pastor of Christian Church in Capital to Announce Decision Sunday.

Dr. B. H. Melton, pastor of the Ninth Street Christian Church, has received a unanimous call to become State superintendent of missions of the West Virginia Christian Missionary Society, it was learned yesterday. Should Dr. Melton accept the call it would be necessary for him to move to Charleston, headquarters of the society.

The pastor said last night he would announce his decision at services at the Ninth Street Church next Sunday morning.

The West Virginia Christian Missionary Society is the State organization of the Disciples in West Virginia and has under its supervision 160 churches, with a membership of approximately 25,000.

Dr. Melton has been a Washington pastor for eleven years, succeeding Dr. E. B. Bagby as pastor of the Columbia Heights Christian Church, and will soon close his sixth year as pastor of the Ninth Street Church. Should he accept the call to Charleston his work there would start September 1.

He is a graduate of the University of Kentucky and completed his post-graduate work at Harvard. For two years he was president of the Disciples State Convention in Maryland and the District. He has been a trustee of Lynchburg College for twenty years.

Today's Happenings

Meeting—Fourth Degree Knights of Columbus, Mayflower Hotel, 8 p. m.

Meeting—Automotive Trade Association, Racquet Club, 8:30 p. m.

Meeting—Alpha Chi Rho Club, University Club, 8 p. m.

Convention—Boys' Club Federation of America, Mayflower Hotel, 4 p. m.

Meeting—Henry W. Lawton Camp, Spanish War Veterans, Pythian Temple, 8 p. m.

Luncheon—Alpha Delta Phi, University Club, 12:30 p. m.

Outing—Washington Hebrew Congregation, Woodmont Country Club, 11:30 a. m.

Woman Bitten by Dog.

Mrs. Ann McCleary, 60 years old, of 1806 Monroe street northwest, was treated at Emergency Hospital early yesterday for severe lacerations of both legs. She was bitten by a dog while visiting friends on Twenty-third near S street northwest. Her condition was not serious and she was sent home.

Post Classified Ads appear bright and early for "Today's Results Today."

What WOMEN Will Find of Interest in The DAILY POST

Society News and Events

Helping the Homemaker

Dare Interprets the Mode

Wives of Tomorrow

Work on Bridge

In the Playhouse

Daily Radio Programs

Guest's Daily Poem

Film Time Tables

Strange As It Seems

Twenty-Five Years Ago

Daily Horoscope

Indoor and Outdoor Garden

Your Name, What Does It Mean

The Editorial Page

Local and Suburban News

News of the World From The Associated Press and Other News Services

Phone the Circulation Department

NAtional 4205

and have the paper delivered at your door every morning in the year.

The Washington Post